

Delfield®

SUGGESTED LIST PRICE STANDARD EQUIPMENT AND ACCESSORIES

2024 PRICE LIST



FRESH SOLUTIONS,
FIT FOR YOU

EFFECTIVE | JANUARY 2024



CONTACT DELFIELD

To contact Delfield directly, dial the number below. If you know your party's extension, you may dial it at any time. Press 1 for Technical Support, Press 2 for Parts Identification, Press 3 for Equipment Sales, Press 4 for a Departmental Listing, Press # to dial by name. All info is also available online at www.delfield.com.

(800) 733.8821

INTERNATIONAL CUSTOMERS: +1 (989) 773.7981

WWW.DELFIELD.COM

FOR DELFIELD SALES & CUSTOMER SUPPORT

Sales and Customer Service Representatives are available from 8 am to 5 pm eastern time, Monday through Friday. Our highly trained Sales and Customer Service representatives will be happy to assist you with any of your questions and will make sure you are taken care of.

(800) 733.8948 OR +1 (989) 773.7981

INTERNATIONAL EQUIPMENT

Equipment for international destination is subject to additional charges. Call Toll Free Customer Service (800) 733.8948 for approval and quotation.

©2024 The Delfield Company. All rights reserved. Reproduction is prohibited without written permission from The Delfield Company. The information contained in this publication was accurate as of JANUARY 2, 2024. Delfield reserves the right to change specifications and/or pricing without notice. Delfield is registered trademark, of The Delfield Company. All other trademarks and trade names are the properties of their respective owners, and are used for informational purposes only.

INDEX BY EQUIPMENT TYPE

An introduction to each product line precedes its pricing section.

ORDERING INFORMATION	8	Pass-Thrus	11-12
ACCESSORIES		Reach-Ins.....	10-11
Blast Chiller/Shock Freezers	19	Roll-Ins.....	13
Display Cases.....	43	Roll-Thrus.....	14
Drop-Ins/Built-Ins.....	84	Serving Counters.....	50, 56
EHEI.....	39	LETTUCE AND VEGETABLE SPIN DRIER	86
Equipment Stands	36	ECOMARK COMPONENT	
Mobile Dispensing Equipment	89	CRAFTED EQUIPMENT	PLEASE SEE SEPARATE BOOK
Prep Tables	32	ECOMARK PREP TABLES	27-29
Reach-Ins.....	16	RACK DISPENSERS	
Serving Lines.....	66-70	Drop-In	84
Specification Line	15	Mobile.....	92-94
Undercounter Refrigerators and Freezers	20	RADIAL DROP-INS	81
Work Tables Refrigerated and Freezer.....	25	REFRIGERATORS	
BLAST CHILLERS/SHOCK FREEZERS	18-19	Bases	21
UNDERCOUNTER/FLAT TOP FRIDGE/FREEZER BASES	20-22	Bases, Salad Top	28
CASHIER STANDS	57, 65	Bases, Mega Top	29
DISH DISPENSERS		Combo Hot/Cold Serving Counter	52, 60
Drop-In	79	Display.....	42-43
Mobile Enclosed Frame.....	88-91	Drop-In Food Wells	78-79
DISPLAY CASES		Dual Temp	12
Drop-In	41	Equipment Stands	35-36
Refrigerated.....	41-42	Pass-Thru	11-12
DROP-INS		Reach-In	10-11, 16-17
Cold Pans	75-76	Roll-In	13
Cold Slab	77	Roll-Thru.....	14
Combo Hot/Cold	78	6000XL Reach-Ins.....	16-17
Dish Dispensers	82-83	Serving Counter	59
Display Cases.....	41-43	Work Table	25-26
Freezer	74	Undercounter.....	20-21
Frost Tops	77	RETURN AUTHORIZATION PROCESS	
Heated Food Wells.....	79-80	Policy	99
LiquiTec®	76	SERVING COUNTERS	
Radial.....	81	All purpose.....	56, 64
Sink, Faucets & Glass Fillers.....	74	Beverage	55, 63
Tray and Rack Dispenser	84	Combination Hot/Cold	52, 60
Water Station and Ice Storage.....	74	Frost Top	53, 61
EHEI	38	Heated.....	50
EQUIPMENT STANDS		Ice Pan.....	62
Low Profile Refrigerated and Freezer Base	36-37	Refrigerated.....	51, 59
FLEXISHIELD FOODSHIELDS	45-49	Refrigerated Display	42-43
FREEZERS		SPECIFICATION LINE	
Bases	22	Reach-in refrigerator & freezers	10
Drop-In	74	Heated Reach-in & pass-thru	11
Dual Temp	12	Dual Temp & pass-thru refrigerator & freezers.....	12
Equipment Stands	36-37	Roll-ins.....	13
Pass-Thrus	11-12	Roll-thrus & specialty.....	14
Reach-Ins.....	10-11, 16-17	TRAY DISPENSERS	
Roll-ins.....	13	Drop-In/Built In	84
Serving Counters.....	54-58	Mobile Cantilever Frame.....	92
Undercounter	20	Mobile Enclosed Frame	89
Work Tables	24-26	Mobile Open Frame	99
HEATED UNITS		UTILITY CARTS	94
Combo Hot/Cold Serving Counter	52, 60	WORK TABLES	24-25
Dish Dispensers	88-91	UNDERCOUNTER	20-21
Drop-Ins Food Wells	78-80		
Food Table	39		

Chef's Counters
Serving Systems
Engineered Products

INFINITE POSSIBILITIES.



WHAT IS DELFIELD ECOMARK FABRICATION EQUIPMENT?

CUSTOM FABRICATION WITH STANDARD COMPONENTS

CHEF'S COUNTERS



Delfield brings a different approach to custom fabrication. With any piece of equipment, such as utility storage, hot food table or glass rack cabinets, similar components are used. This holds true with freezers, refrigerators, prep tables, salad tables and so on. What Delfield has mastered is developing standard components that are consistent from job to job, year to year and month to month. What does this do for you? For one, the ability to purchase equipment that can be installed anywhere in the country and be assured it's the same each and every time. In addition, serviceability is increased due to common parts and labor is saved due to service technician's familiarity with the equipment. By developing common components in custom equipment Delfield is able to provide consistent pricing, no matter what time of year or how busy we happen to be.

SERVING SYSTEMS



Using the component crafted custom fabrication approach allows you to develop thousands of different equipment configurations while maintaining consistency throughout the equipment. Don't think for a minute that this technique takes away from the quality of the equipment. It's quite the opposite, Delfield's ability to produce commonality in our equipment is a great value in many ways to our customer.

Delfield allows many of these components to be modified but remain similar in construction. This is the advantage of using Delfield over local custom fabrication. Our solid modeling capabilities, automated part demand flow, leading edge break presses, lasers and punches all give Delfield customers consistent precise products versus antiquated pencil marked, hand braked parts.

DELFIELD ECOMARK FABRICATION EQUIPMENT

Start building your dream counter now! All of these units can be combined under one continuous top (up to 168" long) Each unit can be quickly splined together or field welded, for seamless appearance.

GENERAL

- R290 refrigerant
- All units can be provided with optional 14-gauge stainless steel tops
- Special electrical requirements available on all units
- All refrigerators can be supplied remote or self contained

14 SERIES — HOT FOOD TABLES



- Standard 16-gauge tops
- Electric
- Individually controlled or single tank water bath
- Standard with drains and manifold
- Optional cutting board
- Optional auto fill
- Available in any length

15 SERIES — DISPLAY CASES



- Standard 16-gauge tops
- 24" or 30" deep under display section
- Mirror back, single service display with a see through display section with glass doors on both sides.
- Available in 4' and 6' lengths
- Optional locks
- Optional additional shelves
- Optional mirrored interior doors

16 SERIES — UTILITY STANDS

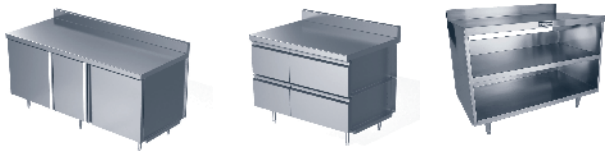

- Standard 16-gauge tops
- Open shelf
- Dry drawer
- Hinged door
- Sliding door
- Available in any length
- Optional door/drawer locks
- Optional urn trough
- 10 year drawer warranty

17 SERIES — EQUIPMENT STANDS

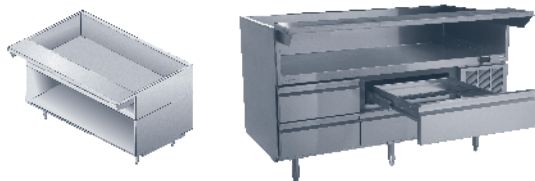

- Standard 18-gauge tops
- Standard maple cutting board
- Open shelf
- Dry drawer
- Refrigerated & freezer storage
- Optional doors
- Door/drawer locks
- Freezers from 43" to 94"
- Refrigerators from 39" to 122"
- Available for bottom mounted ventilation
- Full height sides and back for quick assembly into full equipment lineup
- Feature Delfield's exclusive Full Extension Plus Drawer System

DELFIELD ECOMARK FABRICATION EQUIPMENT

GENERAL

- R290 refrigerant options
- All units can be provided with optional 14-gauge stainless steel tops
- Special electrical requirements available on all units
- All refrigerators can be supplied remote or self contained

18 SERIES — WORK TABLES

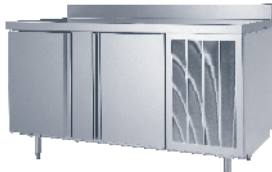

- Standard 16-gauge tops
- Refrigerated or freezer models available
- Optional 2 high and 3 high drawers
- Available up to 126" with four door/drawer fronts
- Optional tray racks

18 SERIES — SALAD AND MEGA TOP



- Available from 36" to 132" with (4) base fronts
- Optional pans and adapter bars
- Number of pans to suit any need; 6 to 26 on salad tops and up to 42 on mega tops
- Optional cover styles.

18 SERIES — PIZZA PREP AND SANDWICH TABLES



- Available from 36" to 132" with (4) base fronts
- Optional cutting boards
- Optional 2 high and 3 high drawers
- Optional locks available
- Drain and gate valve available
- Optional pans and adapter bars
- Optional tray racks

20, 21, 22, SERIES — TOP EXTENSIONS AND ADD ON UNITS

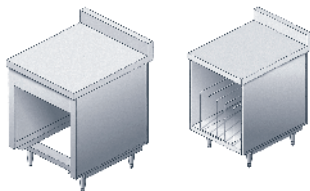

- Available in any length and size
- Top extensions
- Dish rack and dispensers
- Food warmers
- Tilt out waste bins
- Hinged door waste bin
- Syrup tank storage cabinet
- Oval tray storage
- Build these units into any common top to come up with your desired length

Finish your line off with multiple options. Overshelves, finished backs and ends, tray slides, heat lamps, and outlets are all available to dress your counter. Make your vision a reality with Delfield Custom! Contact us at 800-733-8821 for a custom quote or pricing.

NEED A QUOTE?

Delfield Sales ATTN: _____

Dealer ATTN: _____

FIELD QUOTE REQUEST

Project Name: _____ Bid Date: _____

Location: (City/State): _____ Install Date: _____

Consultant: _____ Phone Number: _____

- IS LINE UP: EcoMark Shelley
- REFRIGERATED UNITS: Self-contained Remote
- HOT FOOD WELLS: Individual Open Bath
- PRE WIRED TO: Breaker Panel J-Box
- ARE DRAWINGS AVAILABLE: Plan Elevation (scale) Hand Sketch
- SIMILAR TO A JOB PREVIOUSLY QUOTED: Name: _____
- ACCESSORIES SUPPLIED AND INSTALLED BY DELFIELD: Yes No
- CUSTOMER SUPPLIED/INSTALLED BY DELFIELD: Yes No
- FIELD INSTALLED BY CUSTOMER: Yes No
- ANY SIZE RESTRICTIONS FOR INSTALLATION SITE: Max Size: _____
- FINISH OF EQUIPMENT: S/S Laminate
- IS THIS A: Quote Only Quote and Drawing

KEY FOR LABELING DRAWING:

- A: Dry Storage Unit Refrigerated
- B: Raised Refrigerated Rail Salad Opening LiquiTec®
- C: Hot Food Wells Mega Top Opening Standard ESP
- D: Pass-thru Storage Refrigerated Open Shelf
- E: Dry Drawer Roll Warmer Refrigerated Drawers
- F: Overshelf Single Double Width: _____
- Pot Rack Single/Double Oval
- G: Microwave Shelf: Length: _____ Width: _____
- H: Outlets Heat Lamps Empty Baskets
- I: Hand Sink: Size: _____
- J: Standard Units
- K: Top Extension
- L: Open Storage Sliding Door Hinged Door

Reach-In Refrigerators
and Freezers
Pass-Thrus
Dual Temps
Roll-Ins and Roll-Thrus
Specialty



GAR — REACH-IN REFRIGERATORS | GAF — REACH-IN FREEZERS



GAR1P-SH

- GreenGenius™ R290 top mount refrigeration system featuring TXV expansion valve and hot gas condensate removal
- easyTouch Control with remote monitoring capability
- Digital exterior temperature display with high/low temp visual alarms
- Energy saving LED interior light
- Removable side louver
- Accommodates full size sheet pans (void on narrow models)
- Smart door hinge that auto closes up to 90° and stays open past 90° (void on sliding glass door models)

- Patented, lifetime warranty integral door handle (solid doors only)
- Energy efficient door gasket - removable without tools
- Door locks
- 5" locking casters shipped loose for field installation
- 10' cord and plug attached
- Stainless steel exterior front, sides & interior
- Field rehingable doors - full height doors only
- Stainless steel pilaster with shelf clips
- 3 chrome shelves per section standard
- 115V / 60C / 1 P Standard
- 3 year parts and labor warranty and an additional 4-year compressor parts warranty

MODEL	DESCRIPTION	V/HZ/PH	AMPS	VOLUME CU. FT.	SHELF CAPACITY SQ. FT.	# OF SHELVES	UNIT H.P.	BTU/HR SYSTEM CAP	SHIP WEIGHT	NEMA PLUG	LIST PRICE
REFRIGERATORS											
GAR1P-S	One section, Full height solid door	115/60/1	4.2	21	11.5	3	0.22	1799	351 lbs	5-15P	\$20,427
GAR2P-S	Two section, Full height solid door	115/60/1	6	46	25.25	6	0.35	2385	495 lbs	5-15P	\$27,436
GAR3P-S	Three section, Full height solid door	115/60/1	6.5	71	39	9	0.38	3630	767 lbs	5-15P	\$38,278
GAR1P-SH	One section, Half height solid door	115/60/1	4.2	21	11.5	3	0.22	1799	351 lbs	5-15P	\$21,875
GAR2P-SH	Two section, Half height solid door	115/60/1	6	46	25.25	6	0.35	2385	495 lbs	5-15P	\$28,841
GAR3P-SH	Three section, Half height solid door	115/60/1	6.5	71	39	9	0.38	3630	767 lbs	5-15P	\$40,195
GAR1P-G	One section, Full height glass door	115/60/1	4.2	21	11.5	3	0.22	1799	236 lbs	5-15P	\$22,153
GAR2P-G	Two section, Full height glass door	115/60/1	6	46	25.25	6	0.35	2385	322 lbs	5-15P	\$29,255
GAR3P-G	Three section, Full height glass door	115/60/1	6.5	71	39	9	0.38	3630	485 lbs	5-15P	\$41,949
GAR1P-GH	One section, Half height glass door	115/60/1	4.2	21	11.5	3	0.22	1799	236 lbs	5-15P	\$23,913
GAR2P-GH	Two section, Half height glass door	115/60/1	6	46	25.25	6	0.35	2385	322 lbs	5-15P	\$31,537
GAR3P-GH	Three section, Half height glass door	115/60/1	6.5	71	39	9	0.38	3630	485 lbs	5-15P	\$44,537
GAR2P-GL	Two section, Full height sliding glass door	115/60/1	6	46	25.25	6	0.38	3630	490 lbs	5-15P	\$36,161
GAR1NP-S	One section narrow, Full height solid door	115/60/1	4.2	18	9.75	3	0.22	1799	361 lbs	5-15P	\$20,777
GAR2NP-S	Two section narrow, Full height solid door	115/60/1	6	40	21.75	6	0.35	2385	632 lbs	5-15P	\$26,718
GAR1NP-SH	One section narrow, Half height solid door	115/60/1	4.2	18	9.75	3	0.22	1799	361 lbs	5-15P	\$22,649
GAR2NP-SH	Two section narrow, Half height solid door	115/60/1	6	40	21.75	6	0.35	2385	632 lbs	5-15P	\$29,120
GAR1NP-G	One section narrow, Full height glass door	115/60/1	4.2	18	9.75	3	0.22	1799	391 lbs	5-15P	\$23,395
GAR2NP-G	Two section narrow, Full height glass door	115/60/1	6	40	21.75	6	0.35	2385	652 lbs	5-15P	\$28,768
GAR1NP-GH	One section narrow, Half height glass door	115/60/1	4.2	18	9.75	3	0.22	1799	391 lbs	5-15P	\$24,247
GAR2NP-GH	Two section narrow, Half height glass door	115/60/1	6	40	21.75	6	0.35	2385	652 lbs	5-15P	\$30,980
FREEZERS											
GAF1P-S	One section, Full height solid door	115/60/1	7.2	21	11.5	3	0.55	2035	354 lbs	5-15P	\$23,913
GAF2P-S	Two section, Full height solid door	115/60/1	10	46	25.25	6	0.68	2485	495 lbs	5-15P	\$30,633
GAF3P-S	Three section, Full height solid door	115/60/1	14.7	71	39	9	(2X)0.55	4065	772 lbs	5-20P	\$44,173
GAF1P-SH	One section, Half height solid door	115/60/1	7.2	21	11.5	3	0.55	2035	354 lbs	5-15P	\$25,861
GAF2P-SH	Two section, Half height solid door	115/60/1	10	46	25.25	6	0.68	2485	495 lbs	5-15P	\$31,968
GAF3P-SH	Three section, Half height solid door	115/60/1	14.7	71	39	9	(2X)0.55	4065	772 lbs	5-20P	\$46,518

Specification Line accessories and modifications can be found on page 15.

GAH — REACH-IN HEATED | GAHPT — PASS-THRU HEATED



GAH1-SH

- easyTouch Control with remote monitoring capability
- Digital exterior temperature display with high/low temp visual alarms
- Removable side louver
- Accommodates full size sheet pans
- Stainless steel interior door liner
- Smart door hinge that auto closes up to 90° and stays open past 90°
- Patented, lifetime warranty integral door handle (solid doors only)
- Energy efficient door gasket – removable without tools
- Door locks
- 40 watt incandescent light
- 5" locking casters shipped loose for field installation
- 10' cord and plug attached
- Stainless steel exterior front, sides & interior
- Field rehingable doors - full height doors only
- Stainless steel pilaster with shelf clips
- 3 chrome shelves per section standard
- 3 year parts and labor warranty

MODEL	DESCRIPTION	V/HZ/PH	AMPS	VOLUME CU. FT.	SHELF CAPACITY SQ. FT.	# OF SHELVES	UNIT H.P.	BTU/HR SYSTEM CAP	SHIP WEIGHT	NEMA PLUG	LIST PRICE
HEATED REACH-INS											
GAH1-S	One section, Full height solid door	208-240/60/1	6	21	11.5	3	N/A	N/A	333 lbs	6-20P	\$17,302
GAH2-S	Two section, Full height solid door	208-240/60/1	10.5	46	25.5	6	N/A	N/A	630 lbs	6-20P	\$25,682
GAH1-SH	One section, Half height solid door	208-240/60/1	6	21	11.5	3	N/A	N/A	333 lbs	6-20P	\$19,118
GAH2-SH	Two section, Half height solid door	208-240/60/1	10.5	46	25.5	6	N/A	N/A	630 lbs	6-20P	\$27,443
GAH1-G	One section, Full height glass door	208-240/60/1	6	21	11.5	3	N/A	N/A	361 lbs	6-20P	\$18,180
GAH2-G	Two section, Full height glass door	208-240/60/1	10.5	46	25.5	6	N/A	N/A	640 lbs	6-20P	\$28,216
GAH1-GH	One section, Half height glass door	208-240/60/1	6	21	11.5	3	N/A	N/A	361 lbs	6-20P	\$19,863
GAH2-GH	Two section, Half height glass door	208-240/60/1	10.5	46	25.5	6	N/A	N/A	640 lbs	6-20P	\$30,255
HEATED PASS-THRUS											
GAHPT1-S	One section, Full height solid door	208-240/60/1	6	23	11.5	3	N/A	N/A	333 lbs	6-20P	\$20,981
GAHPT2-S	Two section, Full height solid door	208-240/60/1	10.5	50	25.5	6	N/A	N/A	630 lbs	6-20P	\$35,740
GAHPT1-SH	One section, Half height solid door	208-240/60/1	6	23	11.5	3	N/A	N/A	333 lbs	6-20P	\$22,828
GAHPT2-SH	Two section, Half height solid door	208-240/60/1	10.5	50	25.5	6	N/A	N/A	630 lbs	6-20P	\$37,830
GAHPT1-G	One section, Full height glass door	208-240/60/1	6	23	12.12	3	0.22	N/A	631 lbs	6-20P	\$23,420
GAHPT2-G	Two section, Full height glass door	208-240/60/1	10.5	50	26.5	6	0.38	N/A	640 lbs	6-20P	\$40,192
GAHPT1-GH	One section, Half height glass door	208-240/60/1	6	23	12.12	3	0.22	N/A	631 lbs	6-20P	\$25,245
GAHPT2-GH	Two section, Half height glass door	208-240/60/1	10.5	50	26.5	6	0.38	N/A	640 lbs	6-20P	\$42,938

Specification Line accessories and modifications can be found on page 15.

SPECIFICATION LINE® DUAL TEMPS/PASS-THRU

GADT — DUAL TEMP | GARPT — PASS-THRU REFRIGERATORS | GAFPT — PASS-THRU FREEZERS



GARPT2P-G

- GreenGenius™ R290 top mount refrigeration system featuring TXV expansion valve and hot gas condensate removal
- easyTouch Control with remote monitoring capability
- Digital exterior temperature display with high/low temp visual alarms
- Energy saving LED interior light
- Removable side louver
- Accommodates full size sheet pans
- Raised ABS interior door liner
- Smart door hinge that auto closes up to 90° and stays open past 90°
- Patented, lifetime warranty integral door handle (solid doors only)

- Energy efficient door gasket - removable without tools
- Door locks
- 5" locking casters shipped loose for field installation
- 10' cord and plug attached
- Stainless steel exterior front, sides & interior
- Field rehingable doors - full height doors only
- Stainless steel pilaster with shelf clips
- 4 chrome shelves per section standard
- 115V / 60C / 1 P Standard
- 3 year parts and labor warranty and an additional 4 year compressor parts warranty

MODEL	DESCRIPTION	V/HZ/PH	AMPS	VOLUME CU. FT.	SHELF CAPACITY SQ. FT.	# OF SHELVES	UNIT H.P.	BTU/HR SYSTEM CAP	SHIP WEIGHT	NEMA PLUG	LIST PRICE
-------	-------------	---------	------	----------------	------------------------	--------------	-----------	-------------------	-------------	-----------	------------

DUAL TEMPS

GADTR1P-SH	One section, Half height solid door	115/60/1	6	21	(4x)8.6	4	(REF)0.20 (FRZR)0.315	1094 1453	398 lbs	5-15P	\$29,171
GADBR1P-SH	One section, Half height solid door	115/60/1	6	21	(4x)8.6	4	(REF)0.20 (FRZR)0.315	1094 1453	398 lbs	5-15P	\$29,171
GADFL2P-S	Two section, Full height solid door	115/60/1	6	46	(8x)8.6	8	(REF)0.20 (FRZR)0.315	TBD	TBD	5-15P	\$34,577
GADRL2P-S	Two section, Full height solid door	115/60/1	6	46	(8x)8.6	8	(REF)0.20 (FRZR)0.315	TBD	TBD	5-15P	\$34,577

REFRIGERATOR, FREEZER PASS-THRU

GARPT1P-S	One section, Full height solid door	115/60/1	4.2	23	12.12	3	0.22	1799	448 lbs	5-15P	\$23,732
GARPT2P-S	Two section, Full height solid door	115/60/1	6.5	50	26.5	6	0.38	3320	652 lbs	5-15P	\$35,209
GARPT1P-SH	One section, Half height solid door	115/60/1	4.2	23	12.12	3	0.22	1799	448 lbs	5-15P	\$25,875
GARPT2P-SH	Two section, Half height solid door	115/60/1	6.5	50	26.5	6	0.38	3320	652 lbs	5-15P	\$36,764
GARPT1P-G	One section, Full height glass door	115/60/1	4.2	23	12.12	3	0.22	1799	472 lbs	5-15P	\$24,857
GARPT2P-G	Two section, Full height glass door	115/60/1	6.5	50	26.5	6	0.38	3320	680 lbs	5-15P	\$38,690
GARPT1P-GH	One section, Half height glass door	115/60/1	4.2	23	12.12	3	0.22	1799	472 lbs	5-15P	\$27,978
GARPT2P-GH	Two section, Half height glass door	115/60/1	6.5	50	26.5	6	0.38	3320	680 lbs	5-15P	\$40,749
GAFPT1P-S	One section, Full height solid door	115/60/1	7.2	23	12.12	3	0.55	1968	452 lbs	5-15P	\$27,011
GAFPT2P-S	Two section, Full height solid door	115/60/1	10	50	26.5	6	(2X)0.55	3936	482 lbs	5-20P	\$37,526
GAFPT1P-SH	One section, Half height solid door	115/60/1	7.2	23	12.12	3	0.55	1968	452 lbs	5-15P	\$28,599
GAFPT2P-SH	Two section, Half height solid door	115/60/1	10	50	26.5	6	(2X)0.55	3936	482 lbs	5-15P	\$40,951

Specification Line® Reach-Ins accessories and modifications can be found on page 15.

GARRI — ROLL-IN REFRIGERATOR | GAFRI — ROLL-IN FREEZER | GAHRI — ROLL-IN HEATED



GARRI1P-S

- GreenGenius™ R290 top mount refrigeration system featuring TXV expansion valve and hot gas condensate removal
- easyTouch Control with remote monitoring capability
- Digital exterior temperature display with high/low temp visual alarms
- Energy saving LED interior light (40 watt incandescent light on heated models)
- Removable side louver
- Accommodates full size sheet pans
- Smart door hinge that auto closes up to 90° and stays open past 90°
- Energy efficient door gasket – removable without tools
- Door locks
- Includes 14 GA stainless steel ramp - 1" tall with a 10 degree slope
- Raised ABS door liner (refrigerator/freezer models only)
- Stainless steel door liner (heated units only)
- 10' cord and plug attached
- Stainless steel exterior front, sides & interior
- 3 year parts and labor warranty and an additional 4 year compressor parts warranty

MODEL	DESCRIPTION	V/HZ/PH	AMPS	VOLUME CU. FT.	SHELF CAPACITY SQ. FT.	# OF SHELVES	UNIT H.P.	BTU/HR SYSTEM CAP	SHIP WEIGHT	NEMA PLUG	LIST PRICE
GARRI1P-S	One section, Full height solid door	115/60/1	6	37	N/A	N/A	0.35	2385	446 lbs	5-15P	\$23,827
GARRI2P-S	Two section, Full height solid door	115/60/1	6.5	76.5	N/A	N/A	0.38	3320	715 lbs	5-15P	\$32,476
GARRI1P-G	One section, Full height glass door	115/60/1	6	37	N/A	N/A	0.35	2385	486 lbs	5-15P	\$26,556
GARRI2P-G	Two section, Full height glass door	115/60/1	6.5	76.5	N/A	N/A	0.38	3320	745 lbs	5-15P	\$35,232
GAFRI1P-S	One section, Full height solid door	115/60/1	10	37	N/A	N/A	0.68	2194	466 lbs	5-15P	\$26,828
GAFRI2P-S	Two section, Full height solid door	115/60/1	14.7	76.5	N/A	N/A	(2X) 0.55	3936	690 lbs	5-20P	\$39,626
GAHRI1-S	One section, Full height solid door	208-240/60/1	6	37	N/A	N/A	N/A	N/A	446 lbs	6-20P	\$22,262
GAHRI2-S	Two section, Full height solid door	208-240/60/1	10.5	76.5	N/A	N/A	N/A	N/A	715 lbs	6-20P	\$30,653
GAHRI1-G	One section, Full height glass door	208-240/60/1	6	37	N/A	N/A	N/A	N/A	486 lbs	6-20P	\$24,898
GAHRI2-G	Two section, Full height glass door	208-240/60/1	10.5	76.5	N/A	N/A	N/A	N/A	745 lbs	6-20P	\$34,215

Specification Line® Reach-Ins accessories and modifications can be found on page 15.

GARRT - ROLL-THRU REFRIGERATOR | GAHRT - ROLL-THRU HEATED | GAFF-D - FISH FILE



GARRT1P-S

- GreenGenius™ R290 top mount refrigeration system featuring TXV expansion valve and hot gas condensate removal
- easyTouch Control with remote monitoring capability
- Digital exterior temperature display with high/low temp visual alarms
- Energy saving LED interior light (40 watt incandescent light on heated models)
- Removable side louver
- Accommodates full size sheet pans
- Raised ABS interior door liner (Refrigerated models only)
- Stainless steel door liner (heated units only)
- Smart door hinge that auto closes up to 90° and stays open past 90°
- Stainless steel door liner (v units only)
- Energy efficient door gasket – removable without tools
- Door locks
- 10' cord and plug attached
- Includes 14 GA stainless steel ramp - 1" tall with a 10 degree slope
- Stainless steel exterior front, sides & interior
- 3 year parts and labor warranty and an additional 4 year compressor parts warranty

MODEL	DESCRIPTION	V/HZ/PH	AMPS	VOLUME CU. FT.	SHELF CAPACITY SQ. FT.	# OF SHELVES	UNIT H.P.	BTU/HR SYSTEM CAP	SHIP WEIGHT	NEMA PLUG	LIST PRICE
GARRT1P-S	One section, Full height solid door	115/60/1	6	39	N/A	N/A	0.35	2385	486 lbs	5-15P	\$27,724
GARRT2P-S	Two section, Full height solid door	115/60/1	6.5	80.5	N/A	N/A	0.38	3320	683 lbs	5-15P	\$37,993
GAHRT1-S	One section, Full height solid door	208-240/60/1	6	39	N/A	N/A	N/A	N/A	465 lbs	6-20P	\$27,230
GAHRT2-S	Two section, Full height solid door	208-240/60/1	10.5	80.5	N/A	N/A	N/A	N/A	683 lbs	6-20P	\$37,925
GARFF1P-D	One Section, Fish File Drawers with S/S interior	115/60/1	6	39	N/A	N/A	0.35	2385	TBD	5-15P	\$32,321

Specification Line® Reach-Ins accessories and modifications can be found on page 15.

SPECIFICATION LINE® SERIES ACCESSORIES

PART #	DESCRIPTION	AVAIL. ON MODELS	LIST PRICE	PART #	DESCRIPTION	AVAIL. ON MODELS	LIST PRICE
AS000-AXC-003C	Stainless Steel Back 2 Section Roll-In	RI	\$346	AS000-CVK-0038	Kick Plate (3 Section) — Front/Back (For Use With 5" Caster)	R	\$534
AS000-AXC-003D	Stainless Steel Back 1 Section Roll-In	RI	\$270	AS000-CVK-0039	Kick Plate (1 Section — Narrow) Front/Back (For Use With 5" Caster)	R	\$254
AS000-B6R-0039	Utility Base (1 Section)	R, DT	\$1,037	AS000-CVK-003A	Kick Plate (2 Section — Narrow) Front/Back (For Use With 5" Caster)	R	\$374
AS000-B6R-003A	Utility Base (2 Section)	R, DT	\$1,460	AS000-CVK-003B	Kick Plate — Side (For Use With 5" Caster)	R, PT, DT	\$197
AS000-B6R-003B	Utility Base (3 Section)	R	\$1,842	AS000-CYT-0058	6" Ride Height Casters (1 Or 2 Section)	R, PT, DT	\$262
AS000-B6R-003C	Utility Base (1 Section Narrow)	R	\$1,037	AS000-CYT-005A	6" Ride Height Casters (3 Section)	R	\$393
AS000-B6R-003D	Utility Base (2 Section Narrow)	R	\$1,460	AS000-CYT-005B	6" Stainless Steel Legs (1 Or 2 Section)	R, PT, DT	\$312
AS000-B6R-003E	Utility Base (1 Section Pass-Thru)	PT	\$963	AS000-CYT-005D	6" Stainless Steel Legs (3 Section)	R	\$459
AS000-B6R-003F	Utility Base (2 Section Thru)	PT	\$1,460	AS000-CYT-005G	6" Stainless Steel Flanged Feet (1 Or 2 Section)	R, PT, DT	\$582
AS000-B88-0030	Export/Transformer 220-240v/50 or 60 Hz (Shipped Loose)	R, PT, DT, RI, RT	\$2,891	AS000-CYT-005I	6" Stainless Steel Flanged Feet (3 Section)	R	\$838
AS000-BCS-0032	Trim Strips	R, PT, DT, I, RT	\$404	AS000-CZ9-0034	Two Drawers In Place Of 1/2 Height Door (Bottom Section Only)		\$7,712
AS000-BCS-0033	Angle Molding	R, PT, DT, RI, RT	\$121	COVPEDAL	Foot Pedal		\$715
AS000-CTA-003M	Flat Stainless Steel Door Liner (Full Height)	R, PT, RI, RT	\$0	AS2196159	Humidity Sensor		\$359
AS000-CTA-003N	Flat Stainless Steel Door Liner (Half Door-Top Lt, Btm Rt Section)	R, PT, DT	\$0	AS269-AFJ-0044	Ramp, Ri/Rt, Flat	RI, RT	\$0
AS000-CTA-003P	Flat Stainless Steel Door Liner (Half Door-Btm Lt, Top Rt Section)	R, PT, DT	\$0	AS359-CT7-0035	Stainless Steel Back (1 Section)	R, PT, DT	\$2,814
AS000-CTA-003Q	Flat Stainless Steel Door Liner (Full Height)	R	\$0	AS359-CT7-0037	Stainless Steel Back (3 Section)	R	\$6,718
AS000-CTA-003R	Flat Stainless Steel Door Liner - Narrow (Half Door-Btm Lt, Top Rt Section)	R	\$0	AS359-CT7-0039	Stainless Steel Back (1 Section Narrow)	R	\$3,492
AS000-CTA-003S	Flat Stainless Steel Door Liner - Narrow (Half Door-Top Lt, Btm Rt Section)	R	\$0	AS359-CT7-003G	Stainless Steel Back (2 Section)	R, PT, DT	\$4,716
AS000-CTA-0045	Half Height Solid Stainless Steel Door Pair In Lieu Of One Full Height Hinged Solid Door (Refg & Frz)		\$1,754	AS359-CT7-003Q	Stainless Steel Back (2 Section Narrow)	R	\$6,057
AS000-CTA-0048	Half Height Solid Stainless Steel Door Pair In Lieu Of One Full Height Hinged Solid Door (Narrow)		\$1,430	AS3978319	Stainless Steel Shelf Htd	R	\$109
AS000-CTA-004C	Half Height Solid Stainless Steel Door Pair In Lieu Of One Full Height Hinged Solid Door (Htd)		\$1,595	AS3978320	Stainless Steel Shelf Htd— (Per Shelf)	R	\$390
AS000-CTA-006C	One Half Height Glass Door In Lieu Of One Half Height Stainless Steel Door (Top Left Or Bottom Right Section) — Heated	R, PT	\$1,990	AS3978322	Stainless Steel Shelf Narrow	R	\$390
AS000-CTA-006E	Full Height Glass Door In Lieu Of Full Height Stainless Steel Door Roll-In/Roll-Thru (Right) — Heated	RI, RT	\$2,672	AS3978324	Stainless Steel Shelf Dual Temp 20" Deep	DT	\$390
AS000-CTA-006F	Full Height Glass Door In Lieu Of Full Height Stainless Steel Door Roll-In/Roll-Thru (Left) — Heated	RI, RT	\$2,672	AS3978325	Stainless Steel Shelf Dual Temp 26" Deep	DT	\$390
AS000-CTA-006J	One Half Height Glass Door In Lieu Of One Half Height Stainless Steel Door (Top Left Or Bottom Right Section) — Refrigerator	R, PT, DT	\$2,881	AS3978326	Stainless Steel Refg/Frz Shelf (Per Shelf)	R	\$390
AS000-CTA-006P	Flat Stainless Steel Door Liner Lt (Roll-In/Roll-Thru)	RI, RT	\$0	AS3978327	Stainless Steel Shelf	PT	\$390
AS000-CTA-006Q	Flat Stainless Steel Door Liner Rt (Roll-In/Roll-Thru)	RI, RT	\$0	AS3978328	Stainless Steel Bridge	R	\$109
AS000-CTA-006R	Glass Door— (Full Narrow Height) In Lieu Of Solid S/S Door		\$3,707	AS3978329	Additional Shelf Htd— Chrome (Per Shelf)	R	\$324
AS000-CTA-006S	Glass Door — (Half Narrow Height Top Or Bottom) Pair In Lieu Of Solid S/S Door		\$5,192	AS3978330	Additional Shelf Narrow	R	\$324
AS000-CTA-006U	Glass Door — (Full Height) In Lieu Of Solid S/S Door		\$4,115	AS3978331	Additional Shelf Dual Temp 20" Deep	DT	\$324
AS000-CTA-006V	Glass Door — (Half Height Top Or Btm) Pair In Lieu Of Solid S/S Door		\$5,762	AS3978332	Additional Shelf Dual Temp 26" Deep	DT	\$324
AS000-CTA-006X	Glass Door— (Full Htd Height) In Lieu Of Solid S/S Door		\$3,462	AS3978333	Additional Shelf Ref/Frz— Chrome (Per Shelf)	R	\$324
AS000-CTA-006Z	Glass Door — (Half Htd Height Top Or Btm) Pair In Lieu Of Solid S/S Door		\$5,192	AS3978334	Additional Shelf	PT	\$324
AS000-CV8-0030	2" Curb — 1 Section	R, PT, DT	\$416	AS3978335	Chrome Bridge	R	\$104
AS000-CV8-0031	2" Curb — 2 Section	R, PT, DT	\$561	AS3978336	Chrome Bridge	H	\$60
AS000-CV8-0032	2" Curb — 3 Section	R	\$830	CSCASTER	Mounted On Legs/Casters From Factory	R, PT, DT	\$581
AS000-CV8-0033	2" Curb — 1 Section (Narrow)	R	\$416	G263-CTM-0030	TS1 — 18x26" Pan Flange Support (Per Pair)	R, PT	\$197
AS000-CV8-0034	2" Curb — 2 Section (Narrow)	R	\$561	G263-CTM-0032	TS3 — 12x20" Pan Flange Support Bar (Per Pair)	R, PT	\$211
AS000-CVK-0030	Kick Plate (1 Section) — Front/Back (For Use With 6" Caster/Leg)	R, PT, DT	\$254	G263-CTM-0033	TS2 — 12x20" Pan Or 18x26" Pan Bottom Support (Per Pair)	R, PT	\$401
AS000-CVK-0031	Kick Plate (2 Section) — Front/Back (For Use With 6" Caster/Leg)	R, PT, DT	\$374	G263-CTM-0037	TS1-H — 18x26" Pan Flange Support, For Heated Cabinet (per pair)	H	\$316
AS000-CVK-0032	Kick Plate (3 Section) — Front/Back (For Use With 6" Caster/Leg)	R	\$534	G263-CTM-0038	TS2-H — 12x20" Pan Or 18x26" Pan Bottom Support, For Htd Cab (Per Pair)	H	\$589
AS000-CVK-0033	Kick Plate (1 Section — Narrow) Front/Back (For Use With 6" Caster/Leg)	R	\$254	G263-CTM-0039	TS3-H — 12x20" Pan Flange Support Bar, For Heated Cabinet (Per Pair)	H	\$118
AS000-CVK-0034	Kick Plate (2 Section — Narrow) Front/Back (For Use With 6" Caster/Leg)	R	\$374	G263-CUW-0030	TS4 — One Pair Rod Type 18 Levels 18x26" Flange Support	R, PT	\$1,598
AS000-CVK-0035	Kick Plate — Side (For Use With 6" Caster/Leg)	R, PT, DT	\$197	G263-CUW-0032	TS4-H — One Pair Rod Type 18 Levels 18x26", For Heated Cabinet	R, PT	\$2,458
AS000-CVK-0036	Kick Plate (1 Section) — Front/Back (For Use With 5" Caster)	R, PT, DT	\$254	AS000-CTA-006I	Full Height Glass Door In Lieu Of Full Height Stainless Steel Door — Heated	R, PT	\$2,042
AS000-CVK-0037	Kick Plate (2 Section) — Front/Back (For Use With 5" Caster)	R, PT, DT	\$374	AS000-CTA-006K	One Half Height Glass Door In Lieu Of One Half Height Stainless Steel Door (Bottom Left Or Top Right Section) — Refrigerator	R, PT, DT	\$1,361
				AS000-CTA-006L	Full Height Glass Door In Lieu Of Full Height Stainless Steel Door — Refrigerator	R, PT, DT	\$1,787
				AS000-CZ9-0038	Interior Drawer, Refg/Frz		\$1,002
				GASHELFCRD	Shelf Credit	R	-\$73
				GASHELFCRDH	Shelf Credit	H	-\$73
				GASHELFCRDP	Shelf Credit	PT	-\$73
				GASHELFCRDDT	Shelf Credit	DT	-\$146
				GASSHINGE	Stainless Steel Hinges Versus Standard Chrome Hinges		\$529

OPTIONS:

R = REACH-INS
DT = DUAL TEMPS
RT = ROLL-THRUS

PT = PASS-THRUS
RI = ROLL-INS



Reach-In Refrigerators and Freezers

6000XL REACH-INS®

6000XL REACH-IN REFRIGERATORS AND FREEZERS



6025XL-S

- Stainless steel front shroud and sides
- Stainless steel sides
- Seamless ABS interior liner
- Easy to adjust chrome shelves
- GreenGenius R290 top mount refrigeration system
- Easy to read digital thermometer with visual high/low temp alarms
- Energy efficient door gaskets removable without tools
- Meets NSF requirements
- Edgemount door hinges with self-closing doors
- Field reversible door hinging
- Standard with robust door lock
- Interior accepts 18" x 26" sheet pans on shelves or on optional tray racks
- A maximum 10 foot cord and plug are supplied standard
- All units are standard with 5" polyurethane swivel locking casters for easy cleaning
- Three year parts and labor and additional four year compressor parts warranty

MODEL	DESCRIPTION	WIDTH	AMPS	VOLUME CU. FT.	SHELF CAPACITY SQ. FT.	# OF SHELVES	UNIT H.P.	BTU/HR SYSTEM CAP	SHIP WEIGHT	NEMA PLUG	LIST PRICE
6025XL-S	One section, Full height door	25.50"	4.2	20	15.1	3	0.22	1754	274	5-15P	\$9,826
6025XL-SH	One section, Half height doors	25.50"	4.2	20	15.1	3	0.22	1754	274	5-15P	\$10,678
6051XL-S	Two section, Full height doors	51.00"	6.0	43.5	33.2	6	0.33	2167	451	5-15P	\$12,796
6051XL-SH	Two section, Half height doors	51.00"	6.0	43.5	33.2	6	0.33	2167	451	5-15P	\$14,448
6125XL-S	One section, Full height door	25.50"	5.5	20	15.1	3	0.55	1759	274	5-15P	\$12,017
6125XL-SH	One section, Half height doors	25.50"	5.5	20	15.1	3	0.55	1759	274	5-15P	\$12,695
6151XL-S	Two section, Full height doors	51.00"	10.0	43.5	33.2	6	0.68	2495	451	5-15P	\$16,861
6151XL-SH	Two section, Full height doors	51.00"	10.0	43.5	33.2	6	0.68	2495	451	5-15P	\$17,876

ACCESSORIES

MODEL	DESCRIPTION	LIST PRICE
AS3978270	Additional shelf	\$181
AS3977994	TR8B tray rack	\$483
G3234791A	6" black legs	\$197
G3234452A	6" flanged feet	\$803

Blast Chiller/Shock Freezers



BLAST CHILLER/SHOCK FREEZER



- 4 different cycles for blast chilling and 4 for shock freezing
- Hot gas defrost
- Capacitive touch control
- Functions available: Blast chill, shock freeze, shock freeze continuous, thawing, ice cream cycle, programs storable
- HACCP report alarms
- Stainless steel construction
- Upload and download data with USB
- Three year parts and labor warranty and an additional two year compressor parts warranty

MODEL	DESCRIPTION	L	D	H	CHILL CAPACITY	FREEZE CAPACITY	CONDENSING UNIT	SHIP WEIGHT	LIST PRICE
CV5E	Blast Chiller/Shock Freezer	33.07"	28.35"	37"	27lbs	44lbs	Self contained	278	\$40,380
CV10E	Blast Chiller/Shock Freezer	33.07"	30.71"	58.98"	55lbs	77lbs	Self contained	419	\$51,458
CV15E	Blast Chiller/Shock Freezer	33.07"	34.64"	76.85"	110lbs	143lbs	Self contained	624	\$71,591
CV15E-2	Blast Chiller/Shock Freezer	33.07"	49.21"	76.85"	121lbs	154lbs	Self contained	670	\$77,854

ACCESSORIES

MODEL	DESCRIPTION	LIST PRICE
—	Sanitizing Ozone Cycle *6-8 WEEK LEAD TIME	\$2,103
AS000-AXD-0062	Caster kit for CV15E and CV15E-2	\$634
AS3465435	Adapter Mount for Oven	\$1,355
ASBCP00227	Additional Probe	\$488
AS000-AXD-0063	Caster Kit for CV5E and CV10E	\$634
ASBCP00256	18x26" accessory tray rack for CV15E-2	\$2,014

UNDERCOUNTER / FLAT TOP
REFRIGERATED/FREEZER BASES

4400/4500 SERIES
Flat Top Units



FLAT TOP REFRIGERATED BASES

4400NP — FRONT-BREATHING SELF-CONTAINED FLAT TOP REFRIGERATED BASES



4424NP

4400NP SERIES

- All 4400NP Series units are 100% front breathing, which allows the unit to be pushed against a wall or built into a cabinet, or an existing lineup.
- Durable, rugged stainless-steel sides, top and front
- Features Delfield's exclusive ABS interior (on sides). ABS is extremely durable – it won't dent, chip or corrode and is backed by a limited lifetime warranty.
- "D" prefix models feature Delfield's drawer system. Drawers are backed by a lifetime warranty on the track assembly.
- Bent in full length handle on doors and drawers.
- Standard on 5" casters for easy cleaning and installation
- One wire shelf standard, installed per door section.
- ACT solid state electronic control
- Environmentally friendly R290 refrigerant
- High density foamed in place, environmentally friendly, Kyoto Protocol Compliant, Non ODP (Ozone Depletion Potential), Non GWP (Global Warming Potential) polyurethane keeps energy costs low.
- 10' cord and plug supplied
- Three-year parts and labor warranty and a seven-year compressor parts warranty.

OPTIONS & ACCESSORIES

- 18" wide single tier overshef
- Stainless steel finish on back
- Cutting Boards (Composite or Poly)
- Plastic laminate on front
- Additional wire shelves
- 3" casters, 4" ride height available
- Door lock
- Exterior thermometer (some models excluded)

MODEL	DESCRIPTION	L	D	H	STORAGE CU. FT.	H.P.	AMP	VOLTS	NEMA PLUG	SHIP WEIGHT	FREIGHT CLASS	LIST PRICE
SINGLE SECTION WITH DOORS												
4424NP	One Door	24.13"	31.5"	36"	6.35	0.2	4.8	115	5-15P	213	110	\$5,767
4427NP	One Door	27.13"	31.5"	36"	7.35	0.2	4.8	115	5-15P	223	110	\$6,346
4432NP	One Door	32.13"	31.5"	36"	9.01	0.2	4.8	115	5-15P	266	110	\$7,944
4448NP	Two Doors	48.13"	31.5"	36"	14.23	0.2	4.8	115	5-15P	316	110	\$8,539
4460NP	Two Doors	60.13"	31.5"	36"	18.32	0.2	4.8	115	5-15P	411	110	\$9,843
4472NP	Three Doors	72.13"	31.5"	36"	22.11	0.2	4.8	115	5-15P	461	110	\$11,853
SINGLE SECTION WITH DRAWERS												
D4424NP	Two Drawers	24.13"	31.5"	36"	6.35	0.2	4.8	115	5-15P	235	110	\$7,387
D4427NP	Two Drawers	27.13"	31.5"	36"	7.35	0.2	4.8	115	5-15P	245	110	\$7,963
D4432NP	Two Drawers	32.13"	31.5"	36"	9.01	0.2	4.8	115	5-15P	348	110	\$9,847
D4448NP	Four Drawers	48.13"	31.5"	36"	14.23	0.2	4.8	115	5-15P	398	110	\$11,780
D4460NP	Four Drawers	60.13"	31.5"	36"	18.32	0.2	4.8	115	5-15P	495	110	\$13,653
D4472NP	Six Drawers	72.13"	31.5"	36"	22.11	0.2	4.8	115	5-15P	545	110	\$16,712
SINGLE SECTION WITH DOORS WITH BACKSPLASH												
ST4424NP	One Door	24.13"	31.5"	36"	6.35	0.2	4.8	115	5-15P	213	110	\$6,337
ST4427NP	One Door	27.13"	31.5"	36"	7.35	0.2	4.8	115	5-15P	223	110	\$6,917
ST4432NP	One Door	32.13"	31.5"	36"	9.01	0.2	4.8	115	5-15P	266	110	\$8,580
ST4448NP	Two Doors	48.13"	31.5"	36"	14.23	0.2	4.8	115	5-15P	316	110	\$9,172
ST4460NP	Two Doors	60.13"	31.5"	36"	18.32	0.2	4.8	115	5-15P	411	110	\$10,413
ST4472NP	Three Doors	72.13"	31.5"	36"	22.11	0.2	4.8	115	5-15P	461	110	\$12,488
SINGLE SECTION WITH DRAWERS WITH BACKSPLASH												
STD4424NP	Two Drawers	24.13"	31.5"	36"	6.35	0.2	4.8	115	5-15P	235	110	\$7,928
STD4427NP	Two Drawers	27.13"	31.5"	36"	7.35	0.2	4.8	115	5-15P	245	110	\$8,538
STD4448NP	Four Drawers	32.13"	31.5"	36"	14.23	0.2	4.8	115	5-15P	398	110	\$12,414
STD4460NP	Four Drawers	48.13"	31.5"	36"	18.32	0.2	4.8	115	5-15P	495	110	\$14,224
STD4472NP	Six Drawers	72.13"	31.5"	36"	22.11	0.2	4.8	115	5-15P	545	110	\$17,220

Accessories can be found on page 23.

FLAT TOP FREEZER BASES

4500NP — FRONT-BREATHING SELF-CONTAINED FLAT TOP FREEZER BASES



4527NP

4500NP SERIES

- All 4500NP Series units are 100% front breathing, which allows the unit to be pushed against a wall or built into a cabinet, or an existing lineup.
- Durable, rugged stainless-steel sides, top and front
- Features Delfield's exclusive ABS interior (on sides). ABS is extremely durable – it won't dent, chip or corrode and is backed by a limited lifetime warranty.
- "D" prefix models feature Delfield's drawer system. Drawers are backed by a lifetime warranty on the track assembly.
- Bent in full length handle on doors and drawers.
- Standard on 5" casters for easy cleaning and installation
- One wire shelf standard, installed per door section.
- ACT solid state electronic control
- Environmentally friendly R290 refrigerant
- High density foamed in place, environmentally friendly, Kyoto Protocol Compliant, Non ODP (Ozone Depletion Potential), Non GWP (Global Warming Potential) polyurethane keeps energy costs low.
- 10' cord and plug supplied
- Three-year parts and labor warranty and a seven-year compressor parts warranty

OPTIONS & ACCESSORIES

- 18" wide single tier overshef
- Stainless steel finish on back
- Cutting Boards (Composite or Poly)
- Plastic laminate on front
- Additional wire shelves
- 3" casters, 4" ride height available
- Door lock
- Exterior thermometer (some models excluded)
- LED Lights (door units only)
- Lower height casters
- Stacking Collar (on single section units)

MODEL	DESCRIPTION	L	D	H	STORAGE CU. FT.	H.P.	AMP	VOLTS	NEMA PLUG	SHIP WEIGHT	FREIGHT CLASS	LIST PRICE
SINGLE SECTION WITH DOORS												
4527NP	One Door	27.13"	31.5"	36"	7.14	0.35	5.2	115	5-15P	223	110	\$6,638
4532NP	One Door	32.13"	31.5"	36"	8.8	0.35	5.2	115	5-15P	266	110	\$8,869
4548NP	Two Doors	48.13"	31.5"	36"	14.02	0.35	5.2	115	5-15P	316	110	\$9,242
4560NP	Two Doors	60.13"	31.5"	36"	17.63	0.45	5.7	115	5-15P	411	110	\$11,956
SINGLE SECTION WITH DRAWERS												
D4527NP	Two Drawers	27.13"	31.5"	36"	7.14	0.35	5.2	115	5-15P	245	110	\$8,260
D4532NP	Two Drawers	32.13"	31.5"	36"	8.8	0.35	5.2	115	5-15P	348	110	\$10,492
D4560NP	Four Drawers	60.13"	31.5"	36"	17.77	0.45	5.7	115	5-15P	495	110	\$15,199
SINGLE SECTION WITH DOORS WITH BACKSPLASH												
ST4527NP	One Door	27.13"	31.5"	36"	7.14	0.35	5.2	115	5-15P	223	110	\$7,212
ST4532NP	One Door	32.13"	31.5"	36"	8.8	0.35	5.2	115	5-15P	266	110	\$9,444
ST4548NP	Two Doors	48.13"	31.5"	36"	14.02	0.35	5.2	115	5-15P	316	110	\$9,816
ST4560NP	Two Doors	60.13"	31.5"	36"	17.63	0.45	5.7	115	5-15P	411	110	\$12,846
SINGLE SECTION WITH DRAWERS WITH BACKSPLASH												
STD4527NP	Two Drawers	27.13"	31.5"	36"	7.14	0.35	5.2	115	5-15P	245	110	\$8,832
STD4532NP	Two Drawers	32.13"	31.5"	36"	8.8	0.35	5.2	115	5-15P	348	110	\$11,062
STD4560NP	Four Drawers	60.13"	31.5"	36"	17.77	0.45	5.7	115	5-15P	495	110	\$16,086

Accessories can be found on page 23.

FLAT TOP ACCESSORIES

ACCESSORY	DESCRIPTION	LIST PRICE
AS000-AQS-004B	Overshelf, Single Tier, 24Lx16Wx20H	\$2,219
AS000DAQS-004C	Overshelf, Double Tier, 24Lx16Wx20H-14H	\$3,493
AS000-AQS-004D	Overshelf, Single Tier, 24Lx16Wx20H	\$2,147
AS000DAQS-004F	Overshelf, Double Tier, 24Lx16Wx17H-10H	\$3,421
AS000-AQS-004E	Overshelf, Single Tier, 24Lx16Wx17H	\$1,746
AS000-AQS-004G	Overshelf, Single Tier, 24Lx16Wx10H	\$2,094
4424BRDP10	Poly Cutting Board - 24"	\$187
4427BRDP10	Poly Cutting Board - 27"	\$391
4432BRDP10	Poly Cutting Board - 32"	\$575
4448BRDP10	Poly Cutting Board - 48"	\$635
4460BRDP10	Poly Cutting Board - 60"	\$806
4472BRDP10	Poly Cutting Board - 72"	\$959
4424BRDC10	Composite Cutting Board - 24"	\$595
4427COMPM	Composite Cutting Board - 27"	\$296
4432COMPM	Composite Cutting Board - 32"	\$394
4448COMPM	Composite Cutting Board - 48"	\$538
4460COMPM	Composite Cutting Board - 60"	\$665
4472COMPM	Composite Cutting Board - 72"	\$812
AS000-D0T-0034	24" Stacking Collar	\$659
AS000-D0T-0035	27" Stacking Collar	\$740
AS000-D0T-0036	32" Stacking Collar	\$822
AS000-AXD-003X	32" Work Height (Uses The 000-Axf-003F Casters)	\$340
AS000-AXD-003F	4" load height casters for 27" and 32"	\$367
AS000-AXD-003G	4" load height casters for 48" thru 72"	\$484
AS000-B4V-003C	SS back panel - 24ga 430 rolled finish - 27"	\$440
AS000-B4V-003D	SS back panel - 24ga 430 rolled finish - 32"	\$531
AS000-B4V-003E	SS back panel - 24ga 430 rolled finish - 48"	\$841
AS000-B4V-003J	SS back panel - 24ga 430 rolled finish - 60"	\$1,000
AS000-B4V-004B	SS back panel - 24ga 430 rolled finish - 72"	\$1,064
44THERM	Exterior thermometer (dial in door on 27" and 32" work height models, digital on others)	\$637
AS3978274	Extra shelf per section (27")	\$200
AS3978276	Extra shelf per section (32")	\$193
AS3978273	Extra Shelf Per Section (24", 48" And 72")	\$200
AS3978275	Extra shelf per section (60")	\$200
44DRAWER	One section drawers in place of a door	\$2,256
44LOCK	Door or drawer lock (all or nothing)	\$431 PER SECTION
4427TRAY	Tray slides - fold down Shelley design (27")	\$575
4432TRAY	Tray slides - fold down Shelley design (32")	\$681
4448TRAY	Tray slides - fold down Shelley design (48")	\$1,063
4460TRAY	Tray slides - fold down Shelley design (60")	\$1,257
4472TRAY	Tray slides - fold down Shelley design (72")	\$1,494
COVPEDAL	Foot pedal	\$715
44LIGHT	LED interior light	\$371

REFRIGERATORS WORK TABLES

18600BUCMP/18600BSTMP Refrigerated Work Tables With and Without Backsplash



REFRIGERATOR WORK TABLES

18600BUCMP — REFRIGERATED WORK TABLES 18600BSTMP — REFRIGERATED WORK TABLES WITH BACKSPASH



18648BUCMP

- Stainless steel exterior is standard. Optional laminate facing is available
- Compressor is located on right
- Finished stainless steel ends
- 18-gauge stainless steel top
- BSTMP models indicate a 4" high backslash
- Environmentally friendly R290 refrigerant
- Standard on casters
- Three year parts and labor warranty and an additional 4 year compressor parts warranty.

MODEL	DESCRIPTION	L	D	H	STORAGE CU. FT.	H.P.	AMP	VOLTS	NEMA PLUG	SHIP WEIGHT	FREIGHT CLASS	LIST PRICE
SELF-CONTAINED REFRIGERATED WORK TABLES												
18648BUCMP	(1) 27"	48"	31.5"	36"	10.23	0.2	2.9	115	5-15P	390	110	\$11,723
18660BUCMP	19" & 27"	60"	31.5"	36"	15.12	0.2	2.9	115	5-15P	435	110	\$13,677
18672BUCMP	(2) 27"	72"	31.5"	36"	18.1	0.2	2.9	115	5-15P	495	110	\$15,718
18691BUCMP	(2) 27" & 19"	91"	31.5"	36"	24.48	0.25	4.8	115	5-15P	535	110	\$19,279
18699BUCMP	(3) 27"	99"	31.5"	36"	27.46	0.25	4.8	115	5-15P	594	110	\$20,221
186114BUCMP	(3) 32"	114"	31.5"	36"	37.24	0.33	6.3	115	5-15P	685	110	\$23,298
SELF-CONTAINED REFRIGERATED WORK TABLES WITH BACKSPASH												
18648BSTMP	(1) 27"	48"	31.5"	40"	10.23	0.2	2.9	115	5-15P	390	110	\$12,187
18660BSTMP	19" & 27"	60"	31.5"	40"	15.12	0.2	2.9	115	5-15P	435	110	\$14,047
18672BSTMP	(2) 27"	72"	31.5"	40"	18.1	0.2	2.9	115	5-15P	495	110	\$16,338
18691BSTMP	(2) 27" & 19"	91"	31.5"	40"	24.48	0.25	4.8	115	5-15P	535	110	\$20,636
18699BSTMP	(3) 27"	99"	31.5"	40"	27.46	0.25	4.8	115	5-15P	594	110	\$21,680
186114BSTMP	(3) 32"	114"	31.5"	40"	37.24	0.33	6.3	115	5-15P	685	110	\$24,969

18600BUCMP AND 18600BSTMP accessories and modifications can be found on page 26.

REFRIGERATED WORK TABLE ACCESSORIES

BUCMP & BSTMP MODELS

	DESCRIPTION	LIST PRICE
505B	Stainless steel back (per linear inch)	\$30/INCH
505F	Laminate facing for BUCMP & BSTMP units; per linear inch (Laminate facing for rear of BUCMP & BSTMP units requires stainless steel back)	\$23/INCH
COMPOSITE CUTTING BOARDS (20" WIDE X 1/2" THICK) (BUCMP & BSTMP)		
	48"	\$1,902
	60"	\$2,445
	72"	\$2,717
	91"	\$3,532
	99"	\$3,804
	114"	\$4,347
POLY CUTTING BOARDS (BUCMP & BSTMP)		
	48" (20" wide x 1/2" thick)	\$945
	60" (20" wide x 1/2" thick)	\$1,215
	72" (20" wide x 1/2" thick)	\$1,350
	91" (20" wide x 1/2" thick)	\$1,755
	99" (20" wide x 1/2" thick)	\$1,890
	114" (20" wide x 1/2" thick)	\$2,160
DRAWERS (PANS SUPPLIED BY OTHERS)		
101A	Drawers 19", 2 high Holds one 12" x 20" x 6" deep pan per drawer	\$3,885
101I	Drawers 19", 3 high Holds one 12" x 20" x 4" deep pan per drawer	\$4,888
101C	Drawers 27", 2 high Holds one 12" x 20" x 6" deep pan per drawer	\$4,106
101K	Drawers 27", 2 high Holds one 12" x 20" x 4" deep pan per drawer	\$5,218
101D	Drawers 32", 2 high Holds one 12" x 20" x 6" deep pan per drawer	\$4,106
101L	Drawers 32", 2 high Holds one 12" x 20" x 4" deep pan per drawer	\$5,218

DRAWER CONFIGURATIONS FOR BUCMP AND BSTMP SERIES

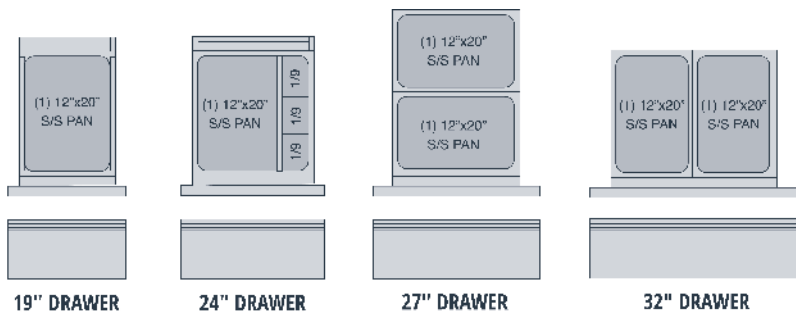

4400NP SERIES

Salad Top Compact Prep Tables

4400RP

Air Over Rail Prep Tables

18600PTLP

LiquiTec® Pizza Prep Tables

18600PDLP

Dual Rail Pizza Prep Tables

CTP-NBP

Counter Top Rail Tables



4400NP — SALAD TOP PREP TABLES



4427NP-6



4460NP-12

- Patented air screen ensures product stays cold without drying it out
- All 4400 Series units are 100% front breathing, which allows the unit to be pushed against a wall or built into a cabinet or an existing line up
- Durable, rugged stainless steel sides, top and front
- Features Delfield's exclusive Delrite ABS interior (on sides). ABS is extremely durable - it won't dent, chip or corrode and is backed by a limited lifetime warranty
- Delfield supplies 1/6 size pans and positive placement adapter bars for top opening
- Dual level pan brackets allow the pans to be lowered an additional inch in the unit without tools to provide additional pan temperature holding performance (not available for eight pan capacity models)
- Salad top refrigerators are standard with 10" wide, dishwasher safe polyethylene cutting board
- D" prefix models feature Delfield's new drawer system
- Drawers are backed by a Lifetime warranty on the track assembly
- Environmentally friendly R290 refrigerant
- High density foamed in place environmentally friendly, Kyoto Protocol Compliant, Non ODP (Ozone Depletion Potential), Non GWP (Global Warming Potential) polyurethane keeps energy costs low
- Integral full length door/drawer handle
- Standard on 5" casters for easy cleaning and installation
- 10' cord and plug supplied
- One epoxy coated wire shelf standard, installed per door section
- "ST" prefix models have a 4" stainless steel backsplash
- Electromechanical control
- Three year parts and labor warranty and an additional 4 year compressor parts warranty.

LIFETIME WARRANTY ON DELFIELD'S FULL EXTENSION PLUS DRAWER SYSTEM TRACK!

MODEL	DESCRIPTION	L	D	H	VOL. CU. FT.	1/6 PAN CAP	H.P.	AMP	VOLTS	NEMA PLUG	SHIP WEIGHT	FREIGHT CLASS	LIST PRICE
27" SALAD TOP REFRIGERATOR BASES													
4427NP-6	One Door	27"	31.5"	36"	8.2	6	0.35	4	115	5-15P	223	110	\$6,444
D4427NP-6	Two Drawers	27"	31.5"	36"	8.2	6	0.35	4	115	5-15P	245	110	\$9,047
4427NP-8	One Door	27"	31.5"	36"	8.2	8	0.35	4	115	5-15P	223	110	\$8,320
D4427NP-8	Two Drawers	27"	31.5"	36"	8.2	8	0.35	4	115	5-15P	223	110	\$10,976
ST4427NP-6	One Door	27"	31.5"	36"	8.2	6	0.35	4	115	5-15P	223	110	\$8,314
STD4427NP-6	Two Drawers	27"	31.5"	36"	8.2	6	0.35	4	115	5-15P	245	110	\$10,970
ST4427NP-8	One Door	27"	31.5"	36"	8.2	8	0.35	4	115	5-15P	240	110	\$8,785
STD4427NP-8	Two Drawers	27"	31.5"	36"	8.2	8	0.35	4	115	5-15P	240	110	\$11,125
48" SALAD TOP REFRIGERATOR BASES													
4448NP-6	Two Doors	48"	31.5"	36"	16	6	0.35	4	115	5-15P	316	110	\$9,046
D4448NP-6	Four Drawers	48"	31.5"	36"	16	6	0.35	4	115	5-15P	398	110	\$15,485
4448NP-8	Two Doors	48"	31.5"	36"	16	8	0.35	4	115	5-15P	316	110	\$8,937
D4448NP-8	Four Drawers	48"	31.5"	36"	16	8	0.35	4	115	5-15P	398	110	\$13,666
4448NP-12	Two Doors	48"	31.5"	36"	16	12	0.35	4	115	5-15P	316	110	\$9,380
D4448NP-12	Four Drawers	48"	31.5"	36"	16	12	0.35	4	115	5-15P	398	110	\$14,419
ST4448NP-6	Two Doors	48"	31.5"	36"	16	6	0.35	4	115	5-15P	316	110	\$8,726
STD4448NP-6	Four Drawers	48"	31.5"	36"	16	6	0.35	4	115	5-15P	398	110	\$13,338
ST4448NP-8	Two Doors	48"	31.5"	36"	16	8	0.35	4	115	5-15P	316	110	\$9,191
STD4448NP-8	Four Drawers	48"	31.5"	36"	16	8	0.35	4	115	5-15P	398	110	\$13,679
60" SALAD TOP REFRIGERATOR BASES													
4460NP-8	Two Doors	60"	31.5"	36"	20.2	8	0.35	6	115	5-15P	411	110	\$11,193
D4460NP-8	Four Drawers	60"	31.5"	36"	20.2	8	0.35	6	115	5-15P	495	110	\$15,935
4460NP-12	Two Doors	60"	31.5"	36"	20.2	12	0.35	6	115	5-15P	411	110	\$11,710
D4460NP-12	Four Drawers	60"	31.5"	36"	20.2	12	0.35	6	115	5-15P	495	110	\$16,461
ST4460NP-8	Two Doors	60"	31.5"	36"	20.2	8	0.35	6	115	5-15P	411	110	\$11,687
STD4460NP-8	Four Drawers	60"	31.5"	36"	20.2	8	0.35	6	115	5-15P	495	110	\$15,958
ST4460NP-12	Two Doors	60"	31.5"	36"	20.2	12	0.35	6	115	5-15P	411	110	\$17,925
STD4460NP-12	Four Drawers	60"	31.5"	36"	20.2	12	0.35	6	115	5-15P	495	110	\$21,092
ST4448NP-8	Two Doors	48"	31.5"	36"	16	8	0.35	4	115	5-15P	316	110	\$9,191
STD4448NP-8	Four Drawers	48"	31.5"	36"	16	8	0.35	4	115	5-15P	398	110	\$13,679
64" SALAD TOP REFRIGERATOR BASES													
4464NP-8	Two Doors	64"	31.5"	36"	21.6	8	0.35	6	115	5-15P	421	110	\$11,383
D4464NP-8	Four Drawers	64"	31.5"	36"	21.6	8	0.35	6	115	5-15P	522	110	\$16,485
4464NP-12	Two Doors	64"	31.5"	36"	21.6	12	0.35	6	115	5-15P	421	110	\$12,369
D4464NP-12	Four Drawers	64"	31.5"	36"	21.6	12	0.35	6	115	5-15P	522	110	\$17,134
4464NP-16	Two Doors	64"	31.5"	36"	21.6	16	0.35	6	115	5-15P	421	110	\$13,041
D4464NP-16	Four Drawers	64"	31.5"	36"	21.6	16	0.35	6	115	5-15P	522	110	\$17,800
ST4464NP-8	Two Doors	64"	31.5"	36"	21.6	8	0.35	6	115	5-15P	421	110	\$11,777
STD4464NP-8	Four Drawers	64"	31.5"	36"	21.6	8	0.35	6	115	5-15P	522	110	\$16,409
ST4464NP-12	Two Doors	64"	31.5"	36"	21.6	12	0.35	6	115	5-15P	421	110	\$12,411
STD4464NP-12	Four Drawers	64"	31.5"	36"	21.6	12	0.35	6	115	5-15P	522	110	\$16,701
72" SALAD TOP REFRIGERATOR BASES													
4472NP-12	Three Doors	72"	31.5"	36"	24.8	12	0.35	6	115	5-15P	461	110	\$13,373
D4472NP-12	Six Drawers	72"	31.5"	36"	24.8	12	0.35	6	115	5-15P	545	110	\$19,553
4472NP-18	Three Doors	72"	31.5"	36"	24.8	18	0.35	6	115	5-15P	461	110	\$13,667
D4472NP-18	Six Drawers	72"	31.5"	36"	24.8	18	0.35	6	115	5-15P	545	110	\$19,861
ST4472NP-12	Three Doors	72"	31.5"	36"	24.8	12	0.35	6	115	5-15P	461	110	\$13,535
STD4472NP-12	Six Drawers	72"	31.5"	36"	24.8	12	0.35	6	115	5-15P	545	110	\$19,554
ST4472NP-18	Three Doors	72"	31.5"	36"	24.8	18	0.35	6	115	5-15P	461	110	\$16,421

4400NP Series accessories and modifications can be found on page 34.

4400NPM — MEGA TOP PREP TABLES



4432NP-12M



4460N-24M

- Patented air screen design ensures product stays cold without drying it out
- All 4400 Series units are 100% front breathing, which allows the unit to be pushed against a wall or built into a cabinet or an existing line up
- Durable, rugged stainless steel sides, top and front
- Features Delfield's exclusive Delrite ABS interior (on sides). ABS is extremely durable - it won't dent, chip or corrode and is backed by a limited lifetime warranty
- Delfield supplies 1/6 size pans and positive placement adapter bars for top opening
- Dual level pan brackets allow the pans to be lowered an additional inch in the unit without tools to provide additional pan temperature holding performance (not available for twelve pan capacity models)
- Mega top refrigerators are standard with 8" wide, dishwasher safe polyethylene cutting board
- "D" prefix models feature Delfield's exclusive new drawer system. Drawers are backed by a Lifetime warranty on the track assembly (Great for fast replenishment!)

- Environmentally friendly R290 refrigerant
- High density foamed in place environmentally friendly, Kyoto Protocol Compliant, Non ODP (Ozone Depletion Potential), Non GWP (Global Warming Potential) polyurethane keeps energy costs low
- Integral full length door/drawer handle
- Standard on 5" casters for easy cleaning and installation
- 10' cord and plug supplied
- One epoxy coated wire shelf standard, installed per door section
- "ST" prefix models have a 4" stainless steel backsplash
- Electromechanical control
- Three year parts and labor warranty and an additional 4 year compressor parts warranty.

LIFETIME WARRANTY ON DELFIELD'S FULL EXTENSION PLUS DRAWER SYSTEM TRACK!

MODEL	DESCRIPTION	L	D	H	VOL. CU. FT.	1/6 PAN CAP	H.P.	AMP	VOLTS	NEMA PLUG	SHIP WEIGHT	FREIGHT CLASS	LIST PRICE
27" MEGA TOP FRONT BREATHERS													
4427NP-9M	One Door	27"	31.5"	36"	8.2	9	0.35	4	115	5-15P	223	110	\$7,732
D4427NP-9M	Two Drawers	27"	31.5"	36"	8.2	9	0.35	4	115	5-15P	245	110	\$10,145
4427NP-12M	One Door	27"	31.5"	36"	8.2	12	0.35	4	115	5-15P	223	110	\$8,123
D4427NP-12M	Two Drawers	27"	31.5"	36"	8.2	12	0.35	4	115	5-15P	245	110	\$10,347
32" MEGA TOP FRONT BREATHERS													
4432NP-12M	One Door	32"	31.5"	36"	10.1	12	0.35	4	115	5-15P	245	110	\$9,461
D4432NP-12M	Two Drawers	32"	31.5"	36"	10.1	12	0.35	4	115	5-15P	293	110	\$11,830
48" MEGA TOP FRONT BREATHERS													
4448NP-6M	Two Doors	48"	31.5"	36"	16	6	0.35	4	115	5-15P	316	110	\$12,402
D4448NP-6M	Four Drawers	48"	31.5"	36"	16	6	0.35	4	115	5-15P	398	110	\$17,213
4448NP-12M	Two Doors	48"	31.5"	36"	16	12	0.35	4	115	5-15P	316	110	\$12,942
D4448NP-12M	Four Drawers	48"	31.5"	36"	16	12	0.35	4	115	5-15P	398	110	\$16,150
4448NP-18M	Two Doors	48"	31.5"	36"	16	18	0.35	4	115	5-15P	316	110	\$13,084
D4448NP-18M	Four Drawers	48"	31.5"	36"	16	18	0.35	4	115	5-15P	398	110	\$16,321
ST4448NP-6M	Two Doors	48"	31.5"	36"	16	6	0.35	4	115	5-15P	316	110	\$12,837
STD4448NP-6M	Four Drawers	48"	31.5"	36"	16	6	0.35	4	115	5-15P	398	110	\$14,035
ST4448NP-12M	Two Doors	48"	31.5"	36"	16	12	0.35	4	115	5-15P	316	110	\$13,675
STD4448NP-12M	Four Drawers	48"	31.5"	36"	16	12	0.35	4	115	5-15P	398	110	\$16,718
60" MEGA TOP FRONT BREATHERS													
4460NP-12M	Two Doors	60"	31.5"	36"	20.2	12	0.35	6	115	5-15P	411	110	\$14,255
D4460NP-12M	Four Drawers	60"	31.5"	36"	20.2	12	0.35	6	115	5-15P	495	110	\$16,665
4460NP-18M	Two Doors	60"	31.5"	36"	20.2	18	0.35	6	115	5-15P	411	110	\$14,958
D4460NP-18M	Four Drawers	60"	31.5"	36"	20.2	18	0.35	6	115	5-15P	495	110	\$17,488
4460NP-24M	Two Doors	60"	31.5"	36"	20.2	24	0.35	6	115	5-15P	411	110	\$15,537
D4460NP-24M	Four Drawers	60"	31.5"	36"	20.2	24	0.35	6	115	5-15P	495	110	\$17,530
ST4460NP-12M	Two Doors	60"	31.5"	36"	20.2	12	0.35	6	115	5-15P	411	110	\$14,669
STD4460NP-12M	Four Drawers	60"	31.5"	36"	20.2	12	0.35	6	115	5-15P	495	110	\$17,357
ST4460NP-18M	Two Doors	60"	31.5"	36"	20.2	18	0.35	6	115	5-15P	411	110	\$15,427
STD4460NP-18M	Four Drawers	60"	31.5"	36"	20.2	18	0.35	6	115	5-15P	495	110	\$17,982
64" MEGA TOP FRONT BREATHERS													
4464NP-12M	Two Doors	64"	31.5"	36"	21.6	12	0.35	6	115	5-15P	421	110	\$14,691
D4464NP-12M	Four Drawers	64"	31.5"	36"	21.6	12	0.35	6	115	5-15P	522	110	\$18,088
4464NP-18M	Two Doors	64"	31.5"	36"	21.6	18	0.35	6	115	5-15P	421	110	\$15,370
D4464NP-18M	Four Drawers	64"	31.5"	36"	21.6	18	0.35	6	115	5-15P	522	110	\$18,411
4464NP-24M	Two Doors	64"	31.5"	36"	21.6	24	0.35	6	115	5-15P	421	110	\$15,909
D4464NP-24M	Four Drawers	64"	31.5"	36"	21.6	24	0.35	6	115	5-15P	522	110	\$18,161
ST4464NP-12M	Two Doors	64"	31.5"	36"	21.6	12	0.35	6	115	5-15P	421	110	\$14,969
STD4464NP-12M	Four Drawers	64"	31.5"	36"	21.6	12	0.35	6	115	5-15P	522	110	\$17,959
ST4464NP-18M	Two Doors	64"	31.5"	36"	21.6	18	0.35	6	115	5-15P	421	110	\$15,646
STD4464NP-18M	Four Drawers	64"	31.5"	36"	21.6	18	0.35	6	115	5-15P	522	110	\$18,271
72" MEGA TOP FRONT BREATHERS													
4472NP-18M	Three Doors	72"	31.5"	36"	24.8	18	0.35	6	115	5-15P	461	110	\$16,008
D4472NP-18M	Six Drawers	72"	31.5"	36"	24.8	18	0.35	6	115	5-15P	545	110	\$20,488
4472NP-24M	Three Doors	72"	31.5"	36"	24.8	24	0.35	6	115	5-15P	461	110	\$16,387
D4472NP-24M	Six Drawers	72"	31.5"	36"	24.8	24	0.35	6	115	5-15P	545	110	\$20,787
4472NP-30M	Three Doors	72"	31.5"	36"	24.8	30	0.35	6	115	5-15P	461	110	\$16,635
D4472NP-30M	Six Drawers	72"	31.5"	36"	24.8	30	0.35	6	115	5-15P	545	110	\$20,621
ST4472NP-18M	Three Doors	72"	31.5"	36"	24.8	18	0.35	6	115	5-15P	461	110	\$16,421
STD4472NP-18M	Six Drawers	72"	31.5"	36"	24.8	18	0.35	6	115	5-15P	545	110	\$20,456
ST4472NP-24M	Three Doors	72"	31.5"	36"	24.8	24	0.35	6	115	5-15P	461	110	\$16,567
STD4472NP-24M	Six Drawers	72"	31.5"	36"	24.8	24	0.35	6	115	5-15P	545	110	\$20,748

4400NP Series accessories and modifications can be found on page 34.

4400RP - AIR OVER RAILS



4448RP

- Patented low velocity air screen ensures product stays cold without drying it out
- All 4400 Series units are 100% front breathing, which allows the unit to be pushed against a wall or built into a cabinet or an existing line up
- Durable, rugged stainless steel sides, top and front
- Features Delfield's exclusive ABS interior (on sides). ABS is extremely durable - it won't dent, chip or corrode and is backed by a limited lifetime warranty
- Rail accommodates 1/3 size or fractional pans with adapter bars
- Standard with 1/3 6" deep plastic pans in the rail
- Dual level pan brackets allow the pans to be lowered an additional inch in the unit without tools to provide additional pan temperature holding performance
- Standard with 17" wide, dishwasher safe polyethylene cutting board mounted on heavy-duty cutting board brackets
- Environmentally friendly R290 refrigerant
- High density foamed in place environmentally friendly, Kyoto Protocol Compliant, Non ODP (Ozone Depletion Potential), Non GWP (Global Warming Potential) polyurethane keeps energy costs low
- Integral s/s full length door/drawer handles
- Standard on 5" casters for easy cleaning and installation
- 10' cord and plug supplied
- One epoxy coated wire shelf standard, installed per door section
- Electronic temperature control with adaptive defrost
- Three year parts and labor warranty and an additional four year compressor parts warranty

MODEL	DESCRIPTION	L	D	H	VOL. CU. FT.	PAN CAPACITY	H.P.	AMPS	VOLTS	NEMA PLUG	SHIP WEIGHT	FREIGHT CLASS	LIST PRICE
4448RP	Two section with doors	48	31.5	42	17.96	6	0.3	4	115/60/1	5-15P	316	110	\$13,843
4472RP	Two section with doors	72	31.5	42	27.8	9	0.35	6.9	115/60/1	5-15P	461	110	\$17,620
4496RP	Three section with doors	96	31.5	42	37.65	12	0.35	5.1	115/60/1	5-15P	TBD	110	\$22,511
D4448RP	Two section with drawers	48	31.5	42	17.96	6	0.3	4	115/60/1	5-15P	316	110	\$18,640
D4472RP	Two section with drawers	72	31.5	42	27.8	9	0.35	6.9	115/60/1	5-15P	461	110	\$22,416
D4496RP	Three section with drawers	96	31.5	42	37.65	12	0.35	5.1	115/60/1	5-15P	TBD	110	\$27,308

PREP TABLES

18600PTBMP — STANDARD PIZZA AND PREP STATIONS | 18600PTLP — LIQUITEC® COOLED PREP TABLES 18600PDLP — DUAL RAIL PREP TABLES | CTP-NBP — COUNTERTOP PREP RAILS



18660PTBMP

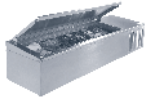

CTP8146NBP



18672PDLPs

PTBMP, PDLP & PTLP SERIES ONLY

- Top and sides are constructed of stainless steel
- Back of unit is galvanized
- Pans and adapter bars by others
- High density environmentally friendly, Kyoto Protocol Compliant, Non ODP (Ozone Depletion Potential), Non GWP (Global Warming Potential) polyurethane foam throughout unit
- Stainless steel removable hinged covers
- Unit on/off switch is located behind the louver
- Front louvered panel has 1.50" hole for rail on/off switch access
- Electronic temperature controls
- Protective rubber bumpers are affixed to the back of the unit
- 8' long electrical cord
-

PTBMP SERIES ONLY

- Mechanically cooled
- Pans are recessed 2"
- NSF7 certified
- Die-stamped openings to accommodate 12" x 20" hotel pans or fractional pans
- Environmentally friendly R-290 refrigerant (PTBM)
- Three year parts and labor warranty and an additional 4 year compressor parts warranty.

PTLP SERIES ONLY

- LiquiTec® cooled flush mount rail with NSF7 certified performance

- Pans are flush mounted
- Standard Polyethylene cutting board
- Environmentally friendly R290 refrigerant
- Three year parts and labor warranty and an additional 4 year compressor parts warranty.

CTP-NBP SERIES ONLY

- R290 refrigerant is used
- 18-gauge exterior
- Mechanically cooled
- Pans are recessed 3"
- NSF7 certified
- One year parts and labor standard warranty. Additional warranties available

PDLP ONLY

- 4.12" casters
- 34" standard work height
- Stainless steel finished ends
- LiquiTec® cooled flush mount rail with NSF7 certified performance
- Pans are flush mounted
- 17" wide polyethylene cutting board
- Five year compressor warranty
- Environmentally friendly R290 refrigerant
- Three year parts and labor warranty and an additional 2 year compressor parts warranty.

MODEL	1/6 PAN CAP	L	D	H	STORAGE CU. FT.	# OF DOORS	H.P.	AMP	VOLTS	NEMA PLUG	SHIP WEIGHT	FREIGHT CLASS	LIST PRICE
SELF-CONTAINED MECHANICALLY COOLED REFRIGERATED PIZZA & SANDWICH TABLES													
18648PTBMP	12	48"	31.5"	42"	8.39	1	0.25	4.7	115	5-15P	520	110	\$17,070
18660PTBMP	14	60"	31.5"	42"	14.37	2	0.25	4.7	115	5-15P	580	110	\$18,065
18672PTBMP	18	72"	31.5"	42"	16.77	2	(2) 0.20	6.5	115	5-20P	635	110	\$19,526
18691PTBMP	22	91"	31.5"	42"	22.82	3	(2) 0.20	6.5	115	5-20P	770	110	\$23,490
18699PTBMP	24	99"	31.5"	42"	25.87	3	(2) 0.20	6.5	115	5-20P	805	110	\$24,374
186114PTBMP	28	114"	31.5"	42"	30.9	3	(2) 0.20	6.5	115	5-20P	927	110	\$29,382
SELF-CONTAINED LIQUITEC COOLED PREP TABLES													
18648PTLP	12	48"	31.5"	42"	9.36	1	1/3	4.7	115	5-15P	520	110	\$27,929
18672PTLP	18	72"	31.5"	42"	16.52	2	1/3,1/5	8.6	115	5-20P	635	110	\$33,634
18699PTLP	24	99"	31.5"	42"	25.07	3	1/3,1/5	8.6	115	5-20P	805	110	\$39,407
DUAL RAIL LIQUITEC PREP TABLES													
18648PDLP	24	48" (122cm)	31.50" (80cm)	53.7" (136cm)	—	—	1/3, 1/5	10.1	—	5-20P	691	—	\$32,264
18672PDLP	36	72" (183cm)	31.50" (80cm)	53.7" (136cm)	—	—	1/3, 1/5	12.7	—	5-20P	875	—	\$36,480
SELF-CONTAINED COUNTERTOP REFRIGERATED PREP RAILS													
CTP8146-NBP	8	46"	17.03"	12.55"	5	1/5	2.8	115	5-15P	121	110		\$10,194
CTP8160-NBP	12	60"	17.03"	12.55"	7	1/5	2.8	115	5-15P	158	110		\$10,929

18600PTBMP, 18600PTLP, 18600PDLP AND CTP/NBP Series accessories and modifications can be found on page 34.

F18 — HIGH PERFORMANCE PREP TABLE | HIGH PERFORMANCE PREP TABLE WITH NATURAL CONVECTION



F18MC32-FSP
*SHOWN WITH OPTIONAL CUTTING BOARD AND ADAPTER BARS

- HIGH PERFORMANCE PREP TABLE WITH LIQUITEC®**
- LiquiTec® cold pans with eutectic fluid technology and mechanically cooled cold pans
 - Heavy-duty casters
 - Electronic temperature control with base temp display
 - Custom covers
 - Insulated heat shield
 - Holds 6" deep pans
 - Covers: BLSP & SCSP - slide back
 - All Others - insulated heat shield



F18MC27-BSNP
*SHOWN WITH OPTIONAL ADAPTER BARS

- HIGH PERFORMANCE PREP TABLE WITH LIQUITEC® WITH NATURAL CONVECTION**
- LiquiTec® cold pans with eutectic fluid technology
 - Natural convection air to ensure proper cooling temperatures in the harshest kitchen environments
 - Heavy-duty casters
 - Electronic temperature control with base temp display
 - Custom covers
 - Insulated heat shield
 - Holds 6" deep pans
 - Covers: BLSNP - slide back
 - BSNP & FSNP - insulated heat shield

MODEL	PAN CAP. (1/6)	VOLUME	SHELF AREA	# OF SHELVES	BTU LOAD @ 86F BASE/RAIL	BTU SYS. CAP @ 86F BASE/RAIL	H.P.	V/HZ/PH	AMPS	NEMA PLUG	LIST PRICE
HIGH PERFORMANCE REFRIGERATOR											
F18MC27-BSP	12	6.3	4.36	2	244/540	1494/1329	0.25	115/60/1	4.7	5-15P	CONTACT FACTORY
F18SC27-DCP	6	6.3	4.36	2	244/270	1494/834	0.25	115/60/1	4.7	5-15P	CONTACT FACTORY
F18MC32-BLSP	2 (1/2 size)	7.7	5.32	2	263/360	1494/1025	0.25	115/60/1	4.7	5-15P	CONTACT FACTORY
F18MC32-BSMP	12	7.7	5.32	2	263/304	1494/1019	0.25	115/60/1	4.7	5-15P	CONTACT FACTORY
F18MC32-FSP	16	7.7	5.32	2	263/720	1494/1483	0.25	115/60/1	4.7	5-15P	CONTACT FACTORY
F18RC32-FSP	8	7.7	5.32	2	263/360	1494/1025	0.25	115/60/1	4.7	5-15P	CONTACT FACTORY
F18SC32-FSP	8	7.7	5.32	2	263/360	1494/1025	0.25	115/60/1	4.7	5-15P	CONTACT FACTORY
F18MC33-SCSP	4	7.7	5.32	2	263/180	1494/607	0.25	115/60/1	4.7	5-15P	CONTACT FACTORY
HIGH PERFORMANCE W/ NATURAL CONVECTION											
F18MC27-BSNP	12	6.3	4.36	2	244/540	1494/1483	0.25	115/60/1	4.7	5-15P	CONTACT FACTORY
F18MC33-FSNP	16	7.7	5.32	2	263/720	1494/1483	0.25	115/60/1	4.7	5-15P	CONTACT FACTORY

PREP TABLE ACCESSORIES/OPTIONS

ACCESSORY	DESCRIPTION	LIST PRICE	ACCESSORY	DESCRIPTION	LIST PRICE
44LIDHF	Hinged flat lid 27" (salad)	N/C	4427COMP	Composite cutting board (mega) - 27"	\$296
	Hinged flat lid 32" (salad)	N/C	4432COMP	Composite cutting board (mega) - 32"	\$349
	Hinged flat lid 48" (salad)	N/C	4448COMP	Composite cutting board (mega) - 48"	\$538
	Hinged flat lid 60" (salad)	N/C	4460COMP	Composite cutting board (mega) - 60"	\$665
	Hinged flat lid 64" (salad)	N/C	4464COMP	Composite cutting board (mega) - 64"	\$692
	Hinged flat lid 72" (salad)	N/C	4472COMP	Composite cutting board (mega) - 72"	\$812
4427PANHS	Hinged flat slide back lid 27" (mega)	\$530	4427COMPS	Composite cutting board (salad) - 27"	\$296
4432PANHS	Hinged flat slide back lid 32" (mega)	\$597	4448COMPS	Composite cutting board (salad) - 48"	\$538
4448PANHS	Hinged flat slide back lid 48" (mega)	\$703	4460COMPS	Composite cutting board (salad) - 60"	\$665
4460PANHS	Hinged flat slide back lid 60" (mega)	\$931	4464COMPS	Composite cutting board (salad) - 64"	\$692
4464PANHS	Hinged flat slide back lid 64" (mega)	\$1,036	4472COMPS	Composite cutting board (salad) - 72"	\$812
4472PANHS	Hinged flat slide back lid 72" (mega)	\$1,217	AS3978274	Extra shelf per section (27")	\$200
44LIDFLOS	Flat lift off lid 27" (salad)	N/C	AS3978276	Extra shelf per section (32" and 64")	\$193
	Flat lift off lid 32" (salad)	N/C	AS3978273	Extra shelf per section (48" and 72")	\$200
	Flat lift off lid 48" (salad)	N/C	AS3978275	Extra shelf per section (60")	\$200
	Flat lift off lid 60" (salad)	N/C	4427TRAY	Tray slides - fold down Shelley design (27")	\$575
	Flat lift off lid 64" (salad)	N/C	4432TRAY	Tray slides - fold down Shelley design (32")	\$681
	Flat lift off lid 72" (salad)	N/C	4448TRAY	Tray slides - fold down Shelley design (48")	\$1,063
44LIDFLOM	Flat lift off lid 27" (mega)	N/C	4460TRAY	Tray slides - fold down Shelley design (60")	\$1,358
	Flat lift off lid 32" (mega)	N/C	4464TRAY	Tray slides - fold down Shelley design (64")	\$1,422
	Flat lift off lid 48" (mega)	N/C	4472TRAY	Tray slides - fold down Shelley design (72")	\$1,614
	Flat lift off lid 60" (mega)	N/C	AS000-D48-0038	Condenser filter	\$139
	Flat lift off lid 64" (mega)	N/C	COVPEDAL	Foot pedal	\$715
	Flat lift off lid 72" (mega)	N/C	4400LIGHT	LED interior light	\$1,098
4427LIDFLOI	Flat lift off insulated lid 27" (salad)	\$125	OVERSHELVES	DESCRIPTION	LIST PRICE
4432LIDFLOI	Flat lift off insulated lid 32" (salad)	\$174	AS000-AQS-0030	Overshelf, Single Tier, 27L X 16W X 20H	\$2,205
4448LIDFLOI	Flat lift off insulated lid 48" (salad)	\$390	AS000-AQS-0031	Overshelf, Single Tier, 32L X 16W X 20H	\$2,265
4460LIDFLOI	Flat lift off insulated lid 60" (salad)	\$494	AS000-AQS-0032	Overshelf, Single Tier, 48L X 16W X 20H	\$2,381
4464LIDFLOI	Flat lift off insulated lid 64" (salad)	\$563	AS000-AQS-0033	Overshelf, Single Tier, 60L X 16W X 20H	\$2,487
4472LIDFLOI	Flat lift off insulated lid 72" (salad)	\$678	AS000-AQS-0034	Overshelf, Single Tier, 64L X 16W X 20H	\$2,504
4427LIDFLOIM	Flat lift off insulated lid 27" (mega)	\$125	AS000-AQS-0035	Overshelf, Single Tier, 72L X 16W X 20H	\$2,741
4432LIDFLOIM	Flat lift off insulated lid 32" (mega)	\$174	AS000DAQS-0036	Overshelf, Double Tier, 27L X 16W X 20H-14H	\$3,762
4448LIDFLOIM	Flat lift off insulated lid 48" (mega)	\$390	AS000DAQS-0037	Overshelf, Double Tier, 32L X 16W X 20H-14H	\$3,881
4460LIDFLOIM	Flat lift off insulated lid 60" (mega)	\$494	AS000DAQS-0038	Overshelf, Double Tier, 48L X 16W X 20H-14H	\$4,088
4464LIDFLOIM	Flat lift off insulated lid 64" (mega)	\$563	AS000DAQS-0039	Overshelf, Double Tier, 60L X 16W X 20H-14H	\$4,316
4472LIDFLOIM	Flat lift off insulated lid 72" (mega)	\$678	AS000DAQS-003A	Overshelf, Double Tier, 64L X 16W X 20H-14H	\$4,349
44CLEARLID	Clear plexi lid (per opening)	\$1,023	AS000DAQS-003B	Overshelf, Double Tier, 72L X 16W X 20H-14H	\$4,807
44DRAWER	24" drawers in place of a door	\$2,256	AS000-AQS-003J	Overshelf, Single Tier, 27L X 16W X 17H	\$2,175
	30" drawers in place of a door	\$2,089	AS000-AQS-0042	Overshelf, Single Tier, 27L X 18W X 15H	\$2,179
	32" drawers in place of a door	\$2,089	AS000-AQS-003K	Overshelf, Single Tier, 32L X 16W X 17H	\$2,236
44PANLOC	Optional pan location/pan openings	\$726	AS000-AQS-003L	Overshelf, Single Tier, 48L X 16W X 17H	\$2,346
44LOCK	Per section	\$399	AS000-AQS-003M	Overshelf, Single Tier, 60L X 16W X 17H	\$2,457
AS000-AXD-003F	4" load height casters for 27" and 32"	\$367	AS000-AQS-003N	Overshelf, Single Tier, 64L X 16W X 17H	\$2,477
AS000-AXD-003G	4" load height casters for 48" thru 72"	\$484	AS000-AQS-003P	Overshelf, Single Tier, 72L X 16W X 17H	\$2,709
AS000-B4V-003C	SS back panel - 24ga 430 rolled finish - 27"	\$440	AS000DAQS-003Q	Overshelf, Double Tier, 27L X 16W X 17H-10H	\$3,697
AS000-B4V-003D	SS back panel - 24ga 430 rolled finish - 32"	\$531	AS000DAQS-003R	Overshelf, Double Tier, 32L X 16W X 17H-10H	\$3,816
AS000-B4V-003E	SS back panel - 24ga 430 rolled finish - 48"	\$841	AS000DAQS-003S	Overshelf, Double Tier, 48L X 16W X 17H-10H	\$4,033
AS000-B4V-003J	SS back panel - 24ga 430 rolled finish - 60"	\$1,000	AS000DAQS-003T	Overshelf, Double Tier, 60L X 16W X 17H-10H	\$4,250
AS000-B4V-003S	SS back panel - 24ga 430 rolled finish - 64"	\$1,064	AS000DAQS-003U	Overshelf, Double Tier, 64L X 16W X 17H-10H	\$4,285
AS000-B4V-004B	SS back panel - 24ga 430 rolled finish - 72"	\$1,252	AS000DAQS-003V	Overshelf, Double Tier, 72L X 16W X 17H-10H	\$4,744
4400EXTERM	Exterior thermometer (dial in door on 27")	\$734	AS000-AQS-003W	Overshelf, Single Tier, 27L X 16W X 10H	\$2,107
	Exterior thermometer (digital on others)	\$734	AS000-AQS-003X	Overshelf, Single Tier, 32L X 16W X 10H	\$2,171
			AS000-AQS-003Y	Overshelf, Single Tier, 48L X 16W X 10H	\$2,280
			AS000-AQS-003Z	Overshelf, Single Tier, 60L X 16W X 10H	\$2,390
			AS000-AQS-0040	Overshelf, Single Tier, 64L X 16W X 10H	\$2,415
			AS000-AQS-0041	Overshelf, Single Tier, 72L X 16W X 10H	\$2,641

DRAWER CONFIGURATIONS FOR 4400NP SERIES ONLY.

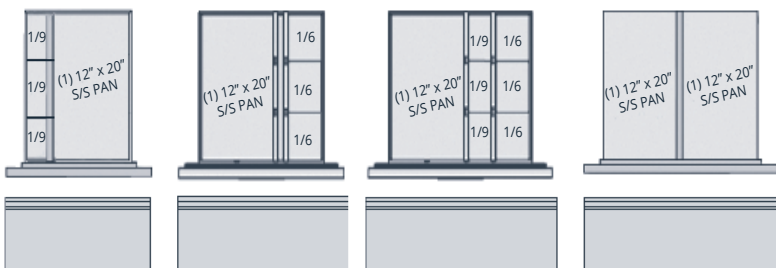

24" DRAWER

27" DRAWER

30" DRAWER

32" DRAWER

PREP TABLES ACCESSORIES

ACCESSORY	DESCRIPTION	LIST PRICE
PTBMP AND PTLP MODELS		
505B	Stainless steel back (per linear inch) (12" minimum)	\$30
ECPB48 (Rail only)	Partial stainless steel back - 18648PTBMP	\$312
ECPB60 (Rail only)	Partial stainless steel back for 18660PTBMP	\$321
ECPB72 (Rail only)	Partial stainless steel back for 18672PTBMP	\$334
ECPB91 (Rail only)	Partial stainless steel back for 18691PTBMP	\$382
ECPB99 (Rail only)	Partial stainless steel back for 18699PTBMP	\$383
ECPB114 (Rail only)	Partial stainless steel back for 186114PTBMP	\$414
505F	Laminate facing for units; per linear inch (Laminate facing for rear of units requires stainless steel back)	\$21/INCH
133	Cheese grates with removable catch pans (per linear foot)	\$722/FOOT
108	Door/Drawer locks	\$567
	48" Composite cutting board (20" wide x 1/2" thick)	\$1,902
	60" Composite cutting board (20" wide x 1/2" thick)	\$2,445
	72" Composite cutting board (20" wide x 1/2" thick)	\$2,717
	91" Composite cutting board (20" wide x 1/2" thick)	\$3,532
	99" Composite cutting board (20" wide x 1/2" thick)	\$3,804
	114" Composite cutting board (20" wide x 1/2" thick)	\$4,347
	48" Polyethylene cutting board (20" wide x 1/2" thick) Standard on PTLP & PDLP	\$946
	60" Polyethylene cutting board (20" wide x 1/2" thick) Standard on PTLP & PDLP	\$1,217
	72" Polyethylene cutting board (20" wide x 1/2" thick) Standard on PTLP & PDLP	\$1,352
	91" Polyethylene cutting board (20" wide x 1/2" thick) Standard on PTLP & PDLP	\$1,758
	99" Polyethylene cutting board (20" wide x 1/2" thick) Standard on PTLP & PDLP	\$1,893
	114" Polyethylene cutting board (20" wide x 1/2" thick) Standard on PTLP & PDLP	\$2,164
	48" — 18" wide single tier Overshelf	\$1,219
	60" — 18" wide single tier Overshelf	\$1,522
	72" — 18" wide single tier Overshelf	\$1,826
	91" — 18" wide single tier Overshelf	\$2,307
	99" — 18" wide single tier Overshelf	\$2,509
	114" — 18" wide single tier Overshelf	\$2,889
101A	Drawers 19", 2 high, hold one 12" x 20" x 6" deep pan, per drawer (pans supplied by others)	\$3,885
101I	Drawers 19", 3 high, hold one 12" x 20" x 4" deep pan, per drawer (pans supplied by others)	\$4,888
101C	Drawers 27", 2 high, hold two 12" x 20" x 6" deep pans, per drawer (pans supplied by others)	\$4,106
101K	Drawers 27", 3 high, hold two 12" x 20" x 4" deep pans, per drawer (pans supplied by others)	\$5,218
101D	Drawers 32", 2 high, hold two 12" x 20" x 6" deep pans, per drawer (pans supplied by others)	\$4,106
101L	Drawers 32", 3 high, hold two 12" x 20" x 4" deep pans, per drawer (pans supplied by others)	\$5,218
3977985	TR9B Tray Rack — 24" size door or larger only (Base support style for 18" x 26" trays; 2" centers)	\$625
412	Move mechanical housing to the left	\$572
AS000-B7G-0030	Fan assist (17.5x5")	\$954
AS000-B7G-0031	Fan assist (10x5")	\$697
PTB-RMT	Remote option (specify refrigerant)	\$-554
1027J	Foot pedal	\$639

ACCESSORY	DESCRIPTION	LIST PRICE
CTP-NBP MODELS		
505F	Laminate facing for CTP models, per linear inch	\$23/INCH
PDLP MODELS		
505H	Stainless steel back, per linear inch	\$30/INCH
3977985	Tray racks - TR-9B	\$625/DOOR
	48" Composite cutting board in lieu of standard	\$956
	72" Composite cutting board in lieu of standard	\$2,184
1027A	6" (15cm) casters, set of 4, w/brake	\$1,067
1027B	6" (15cm) legs, set of 4	\$713
133	Cheese grates with removable catch pans (Note: cheese grate option is taller than the lower front rail. Removing the lower covers during operation or removing the grates may be necessary during operation)	\$722/FOOT
101C	27" wide refrigerated drawers (2) high, holds 6" deep pans	\$4,106/SECTION
108	Door/Drawer locks	\$567/LOCK
107B	Additional Shelves	\$317/EACH

4400RP ACCESSORIES		
44RPLIDFLO	Flat lift off lid	\$0
4448RPINSLO	Insulated flat lift off lid on 48"	\$1,317
4472RPINSLO	Insulated flat lift off lid on 48"	\$1,975
4496RPINSLO	Insulated flat lift off lid on 48"	\$2,632
4424RPDR	24" drawers in place of a door	\$3,587
4432RPDR	32" drawers in place of a door	\$3,971
4424RPLOCK	24" door lock (all or nothing) per section	\$551
4432RPLOCK	32" door lock (all or nothing) per section	\$595
4424RPLOCKD	24" drawer lock (all or nothing) per section	\$935
4432RPLOCKD	32" drawer lock (all or nothing) per section	\$992
AS000-AXD-003G	4" load height casters for 48" and 72" models	\$484
AS000-AXD-003J	4" load height casters for 96" models	\$605
AS000-B4V-0055	Stainless steel back 48"	\$658
AS000-B4V-0056	Stainless steel back 72"	\$785
AS000-B4V-0057	Stainless steel back 96"	\$912
44RP THERM	Exterior digital thermometer	\$3,637
4448RPCOMP	Composite cutting board - 48"	\$950
4472RPCOMP	Composite cutting board - 48"	\$1,271
4496RPCOMP	Composite cutting board - 48"	\$1,805
AS3978276	Extra shelf per section (32")	\$193
AS3978273	Extra shelf per section (48" and 72")	\$200
AS000-D48-0038	Condenser filter	\$330
COVPEDAL	Foot pedal	\$715
44RPLIGHT	LED interior light	\$1,375
AS000-AQS-0043	48" one tier Overshelf	\$3,207
AS000-AQS-0044	72" one tier Overshelf	\$3,600
AS000-AQS-0045	96" one tier Overshelf	\$3,769
AS000DAQS-0046	48" two tier Overshelf	\$5,514
AS000DAQS-0047	72" two tier Overshelf	\$6,333
AS000DAQS-0048	96" two tier Overshelf	\$6,524

DRAWER CONFIGURATIONS FOR PTBMP, PDLP AND PTLP SERIES.

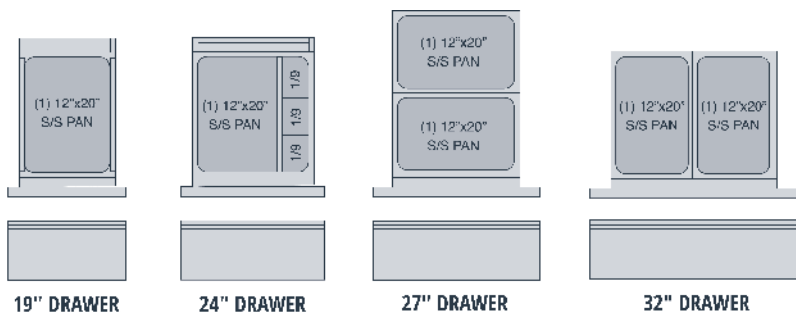

F2600CP SERIES

Standard Low Profile Freezer Base
Equipment Stands

F2900CP SERIES

Low Profile Refrigerated Base
Equipment Stands



EQUIPMENT STANDS

F2900CP SERIES — REFRIGERATOR BASE EQUIPMENT STANDS F2600CP SERIES — FREEZER BASE EQUIPMENT STANDS



**F2980P
SHOWN WITH
OPTIONAL CASTERS**

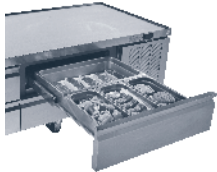

**FULL EXTENSION PLUS
DRAWER SYSTEM**

- Top is 18-gauge stainless steel, with integral full perimeter marine edge
- Standard stainless steel ends
- High density polyurethane foam insulation throughout unit
- Refrigerated/freezer base fronts are made of .095" thick ABS plastic backed by rigid polyurethane water blown injection molded frames (NO WOOD)
- Exterior drawer fronts are stainless steel with an Delrite ABS plastic liner
- Snap-in dart style vinyl magnetic gasket
- Drawer handles are recessed black plastic held in with a positive lock system
- 14-gauge leg rails run the entire length of the unit
- Self-contained refrigerators come standard on 500 pound casters with optional 4" adjustable full stainless steel legs and bullet feet
- 8' cord and plug supplied
- Base interior cabinet is cooled with mullion style coated blower coil(s) mounted between each door/drawer section for even air and temperature control
- Blower coil enclose refrigeration lines, evaporator coil, expansion valve and fans
- Interior refrigerated base cabinet section to maintain 36° to 40° meeting NSF7 requirements
- Digital thermometer with electronic controls
- Electric condensate evaporators are standard
- Wall-mounted bracket to prevent tipping
- Full Extension Plus Drawer system is a complete drawer system. F2600CP model drawer systems hold 12" x 20" x 8" deep hotel pans (by others). F2900CP model drawer systems hold 12" x 20" x 4" deep hotel pans (by others). The drawer system is all stainless steel construction for maximum durability.
- F2600CP base cabinet will maintain 0° to -5° temperatures at 100° ambient room temperature meeting NSF7 requirements
- When ordering, specify make, model and depth of cooking equipment sitting on the equipment stand
- Height of surface for setting equipment is 25.50"
- Self-contained freezers are standard with a defrost timer
- Environmentally friendly R290 refrigerant
- Three year parts and labor warranty and an additional 4 year compressor parts warranty.

**LIFETIME WARRANTY ON
DELFIELD'S FULL EXTENSION
PLUS DRAWER SYSTEM TRACK!**

MODEL	L	D	H	# OF DOORS	PAN CAPACITY	H.P.	AMP	VOLTS	NEMA PLUG	SHIP WEIGHT	FREIGHT CLASS	LIST PRICE
SELF-CONTAINED LOW-PROFILE REFRIGERATED BASE EQUIPMENT STANDS												
NOTE: REMOVE THE "C" ON THE MODEL NUMBER WHEN ORDERING WITH LEGS. (EXAMPLE - F2952P).												
F2936CP	36.25	31"	24"	(2) 27"	4	0.17	2	115	5-15P	374	110	\$14,785
F2952CP	52.25	31"	24"	(2) 32"	4	0.2	2.9	115	5-15P	398	110	\$21,694
F2956CP	56.25	31"	24"	(2) 32"	4	0.2	2.9	115	5-15P	405	110	\$22,432
F2960CP	60.25	31"	24"	(2) 19" (2) 27"	6	0.2	2.9	115	5-15P	464	110	\$24,479
F2962CP	62.25	31"	24"	(2) 19" (2) 27"	6	0.2	2.9	115	5-15P	479	110	\$25,214
F2973CP	73.25	31"	24"	(2) 27" (2) 32"	8	0.25	4.8	115	5-15P	535	110	\$25,396
F2975CP	75.25	31"	24"	(2) 27" (2) 32"	8	0.25	4.8	115	5-15P	540	110	\$26,059
F2978CP	78.25	31"	24"	(4) 32"	8	0.25	4.8	115	5-15P	589	110	\$26,318
F2980CP	80.25	31"	24"	(4) 32"	8	0.25	4.8	115	5-15P	600	110	\$26,565
F2987CP	87.25	31"	24"	(4) 27" (2) 19"	10	0.25	4.8	115	5-15P	672	110	\$30,564
F2996CP	96.25	31"	24"	(6) 27"	12	0.25	4.8	115	5-15P	725	110	\$30,133
F2999CP	99.25	31"	24"	(6) 27"	12	0.25	4.8	115	5-15P	725	110	\$31,018
F29110CP	110.25	31"	24"	(6) 32"	12	0.35	6.3	115	5-15P	766	110	\$31,388
SELF-CONTAINED LOW-PROFILE FREEZER BASE EQUIPMENT STANDS												
F2660CP	60.25"	31"	24"	(1) 32"	4	(2) .35	7.6	115	5-15P	418	110	\$27,749
F2694CP	94.25"	31"	24"	(2) 32"	8	(2) .35	7.6	115	5-15P	505	110	\$32,638

F26, 29 Series accessories and modifications can be found on page 37.

EQUIPMENT STAND ACCESSORIES

ACCESSORY	DESCRIPTION	LIST PRICE
F2600CP & F2900CP SERIES		
505H	Stainless steel back	\$30/LINEAR INCH
108	Drawer locks (Factory installed only)	\$567/EACH
412	Mechanical housing, left side	\$572
1027I	6" casters in lieu of 4" casters	\$421
104A	19" door, low profile doors in lieu of drawers except 32"	\$948
104C	27" door, low profile doors in lieu of drawers except 32"	\$1,003
906E	Plastic laminate end doors in lieu of drawers except 32"	\$944
505A	Plastic laminate back doors in lieu of drawers except 32"	\$496
505F	Plastic laminate front doors in lieu of drawers except 32"	\$271
102E	19" single drawer, low profile — Single 8" deep drawer in lieu of standard 2 high drawer set (F29 Series)	\$3,688
102G	27" single drawer, low profile — Single 8" deep drawer in lieu of standard 2 high drawer set (F29 Series)	\$3,898
102H	32" single drawer, low profile — Single 8" deep drawer in lieu of standard 2 high drawer set (F29 Series)	\$3,898
102N	Modify 4" Lo-Pro Drawers to 6" deep	\$326
	Single 8" deep polycarbonate pans for 8" deep drawer available	CONTACT FACTORY
	Remote refrigeration available	CONTACT FACTORY

DRAWER CONFIGURATIONS FOR F2600CP & F2900CP SERIES.

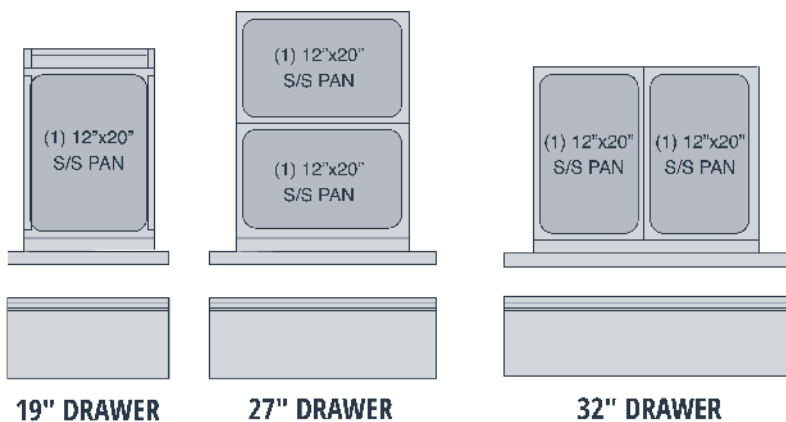

EHEI
Hot Food Tables



EHEI HOT FOOD TABLE



EHEI36C

- Stainless steel top and sides
- Individual wells with infinite controls
- Wet and dry operation
- 8" polyethylene cutting board
- Drains, manifold and common gate valve
- Stainless steel plate shelf
- Fill faucet
- Stainless steel bottom shelf with 3" riser at rear
- Models on casters (C) standard with cord and plug
- One year parts and labor warranty

MODEL	L	D	H	# OF WELLS	PAN CAPACITY	VOLTS	NEMA PLUG	SHIP WEIGHT	FREIGHT CLASS	LIST PRICE
EHEI36C	36"	31.5"	36"	2	120	20	5-30P	250	100	\$7,317
EHEI48C	48"	31.5"	36"	3	208/230	15.0/16.0	6-20P	280	100	\$8,983
EHEI60C	60"	31.5"	36"	4	208/230	20.0/22.0	6-30P	310	100	\$10,818
EHEI74C	74"	31.5"	36"	5	208/230	24.0/27.0	6-15P	350	100	\$12,649
EHEI36C-208	36"	31.5"	36"	2	208/230	20	5-30P	250	100	\$7,555

ACCESSORIES

ACCESSORY	DESCRIPTION	LIST PRICE
ECSB36	36" Chef side stainless steel back	\$545
ECSB48	48" Chef side stainless steel back	\$691
ECSB60	60" Chef side stainless steel back	\$846
ECSB74	74" Chef side stainless steel back	\$1,014
EHEI-36BRD	36" Composite 8" deep cutting boards in lieu of standard polyethylene	\$430
EHEI-48BRD	48" Composite 8" deep cutting boards in lieu of standard polyethylene	\$503
EHEI-60BRD	60" Composite 8" deep cutting boards in lieu of standard polyethylene	\$700
EHEI-74BRD	74" Composite 8" deep cutting boards in lieu of standard polyethylene	\$862
AS000-BMU-003I	6" Stainless Steel Legs (Ship Loose Kit for field installation)	\$185
EHEI-CORD	Cord and plug (units on legs only) Original order only; not field-installable; per door	\$1,020
605C1	Single tier stainless steel overshelf 18" deep	\$28/INCH
605C2	Double tier stainless steel overshelf 18" deep	\$65/INCH

ASMP SERIES

Drop-In Air Screen Merchandisers

F5P SERIES

Drop-In Display Cases

F15P SERIES

Servview Display Cases



ASMP SERIES — DROP-IN AIR SCREEN MERCHANDISER



**ASM-48P
SHOWN WITH OPTIONAL
SHELLEY BASE**

- All glass display area and top slim line LED lighting showcases product
- Bottom shelf is a recessed pan, perfect for bottles or taller items
- Three 1" adjustable glass shelves with cool white LED lights standard
- Slide out condensing unit allows for easy serviceability
- R290 refrigerant
- Shelves can be positioned three ways: completely flat, slanted and full tilt
- Drain requires hard plumbing (unless condensate evaporator option is selected)
- Sliding rear doors make replenishment and loading easy
- Meets NSF7 Type 2 requirements which maintains 33°F to 41°F temperature in 80°F environment with 55% relative humidity
- Standard with two louvers, shipped loose, for proper airflow in base
- One year parts and labor standard warranty

MODEL	L	D	H	CUTOUT DIMENSION	H.P.	V/HZ/PH	AMPS	NEMA PLUG	SHIP WEIGHT	LIST PRICE
ASM-36P	36.25"	26"	63.48"	35.13" x 25.50"	1/3	115/208-240/60/1	3.7	14-20P	350lbs.	CONTACT FACTORY
ASM-48P	48.25"	26"	63.48"	47.13" x 25.50"	1/2	115/208-240/60/1	7.7	14-20P	457lbs.	CONTACT FACTORY

ASMP Series accessories and modifications can be found on page 44.

F5P SERIES — DROP-IN REFRIGERATED DISPLAY CASES



F5MC48DP

- Display exterior sides are made of 18-gauge stainless steel
- ABS plastic interior sides with molded shelf supports
- (3) adjustable epoxy coated wire shelves
- LED lighting
- Top mount coil with multiple fans circulating the air throughout the cabinet
- Display section runs off a electronic control
- ABS plastic drip pan is placed below the coil with a clear drain hose for running the condensation to the lower base mechanical section
- Sliding and removable self-closing .50" thick argon filled, low-E, warm edge insert, thermopane glass doors with left and right vertical gasket
- High density polyurethane foam throughout unit
- Optional 220V-50 cycle
- "M" units have a single service display section with mirrored back. "P" units have Pass-through display section with glass doors on both sides
- Environmentally friendly R290 refrigerant
- One year parts and labor standard warranty. Additional warranties available

MODEL	L	D	H	CAPACITY CU. FT.	SHELVES SQ. FT.	# OF SHELVES	H.P.	AMP	VOLTS	NEMA PLUG	SHIP WEIGHT	FREIGHT CLASS	LIST PRICE
-------	---	---	---	------------------	-----------------	--------------	------	-----	-------	-----------	-------------	---------------	------------

SELF-CONTAINED DROP-IN REFRIGERATED DISPLAY CASES †INCLUDES COMPRESSOR HOUSING

F5MC36DP	36"	30"	56.9"	16.1	14.1	3	1/4	4.5	115	5-15P	525lbs/238kg	110
F5PC36DP	36"	30"	56.9"	18.1	15.5	3	1/4	4.5	115	5-15P	541lbs/245kg	110

SELF-CONTAINED DROP-IN REFRIGERATED DISPLAY CASES

F5MC48DP	48"	30"	56.9"	22.3	19.6	3	1/4	4.5	115	5-15P	590lbs/268kg	100
F5PC48DP	48"	30"	56.9"	25	21.4	3	1/4	4.5	115	5-15P	609lbs/276kg	100

SELF-CONTAINED DROP-IN REFRIGERATED DISPLAY CASES †INCLUDES COMPRESSOR HOUSING

F5MC60DP	60"	30"	56.9"	28.4	25	3	1/3	5.9	115	5-20P	690lbs/313kg	110
F5PC60DP	60"	30"	56.9"	31.9	27.3	3	1/3	5.9	115	5-20P	711lbs/323kg	110

SELF-CONTAINED DROP-IN REFRIGERATED DISPLAY CASES

F5MC72DP	72"	30"	56.9"	34.6	30.5	3	1/3	5.9	115	5-20P	790lbs/358kg	110
F5PC72DP	72"	30"	42"	38.8	33.3	3	1/3	5.9	115	5-20P	815lbs/370kg	110

F5P Series accessories and modifications can be found on page 44.

CONTACT FACTORY

F15P SERIES — REFRIGERATED DISPLAY CASE WITH STORAGE



F15MC48DP

DISPLAY CASE

- Display exterior sides are made of 18-gauge stainless steel
- ABS plastic interior sides with molded shelf supports
- (3) adjustable epoxy coated wire shelves
- LED Lighting
- Top mount coil with multiple fans circulating the air throughout the cabinet
- Display section run off a electronic control
- ABS plastic drip pan is placed below the coil with a clear drain hose for running the condensation to the lower base mechanical section
- Sliding and removable self-closing .50" thick argon filled, low-E, warm edge insert, thermopane glass doors with left and right vertical gasket

BASE

- Standard heavy duty units have unfinished base ends, for finished end options, see page 56
- Base top is constructed of 16-gauge stainless steel
- High density polyurethane foam throughout unit
- Refrigerated base fronts are made of .095" thick ABS plastic backed by rigid polyurethane water blown injection molded frames (NO WOOD)
- Epoxy coated shelf for each door
- Exterior door fronts are stainless steel with ABS plastic liner

- Snap-in dart style vinyl magnetic gasket
- Door handles are recessed black plastic and held in with a positive lock system
- 14-gauge leg rails that run the entire length of the unit
- 6.12" adjustable full stainless steel legs and bullet feet
- Base interior cabinet is cooled with mullion style coated blower coil(s) mounted between each door/drawer section for even air and electronic temperature control
- Blower coil encloses refrigeration lines, evaporator coil, expansion valve, thermostat and fans
- Interior refrigerated base cabinet and display section to maintain 36° to 41° meeting NSF requirements
- Optional 220V-50 cycle
- "M" units have a single service display section with mirrored back. "S" units have a single service display section with a see-through back. "P" units have Pass-through display section with glass doors on both sides
- Environmentally friendly R290 refrigerant
- One year parts and labor standard warranty. Additional warranties available

MODEL	L	D	H	UPPER CU. FT.	SHELVES SQ. FT.	BASE CU. FT.	H.P.	AMPS	VOLTS	NEMA PLUG	SHIP WEIGHT	FREIGHT CLASS	LIST PRICE
SELF-CONTAINED													
F15MC48DP	48"	31.5"	78"	22.3	19.6	9.15	1/3	7.9	115	5-20P	759	110	
F15PC48DP	48"	33.38"	78"	25	21.4	9.15	1/3	7.9	115	5-20P	807	110	
F15MC60DP	60"	31.5"	78"	28.4	25	12.13	1/3	7.9	115	5-20P	949	110	
F15PC60DP	60"	33.38"	78"	31.9	27.3	12.13	1/3	7.9	115	5-20P	1009	110	
F15MC72DP	72"	31.5"	78"	34.6	30.5	18.04	1/2	8.1	115	5-20P	1110	110	
F15PC72DP	72"	33.38"	78"	38.8	33.3	18.04	1/2	8.1	115	5-20P	1159	110	

F15P Series accessories and modifications can be found on page 44.

**CONTACT
FACTORY**

DISPLAY CASE ACCESSORIES

ACCESSORY	DESCRIPTION	LIST PRICE
F5P SERIES		
302A	Reflective interior on pass-through doors (36")	CONTACT FACTORY FOR PRICING
302B	Reflective interior on pass-through doors (48")	
302C	Reflective interior on pass-through doors (60")	
302D	Reflective interior on pass-through doors (72")	
303A	Extra 36" shelf (36" long units only; each)	
303B	Extra 48" shelf (48" long units only; each)	
303C	Extra 60" shelf (60" long units only; each)	
303D	Extra 72" shelf (72" long units only; each)	
—	Remote refrigeration	
F5V-ND	Narrow depth display case	
F15P SERIES		
302B	Reflective interior on pass-through doors (48")	CONTACT FACTORY FOR PRICING
302C	Reflective interior on pass-through doors (60")	
302D	Reflective interior on pass-through doors (72")	
303B	Extra 48" shelf (48" long units only; each)	
303C	Extra 60" shelf (60" long units only; each)	
303D	Extra 72" shelf (72" long units only; each)	
906E	Plastic laminate end	
505A	Plastic laminate back	
505F	Plastic laminate front	
505H	Stainless steel back	
906A	Stainless steel end	
—	Remote refrigeration	
—	Narrow depth display case	
ASM SERIES		
ASML	Laminated sides & top	
ASMR	Remote (specify refrigerant)	
ASM-CE	Condensate Evaporator	

FLEXISHIELD®

Foodshields

SHELLEYSSTEEL®

Stainless Steel Mobile Serving Systems

SHELLEYGLAS®

Fiberglass Mobile Serving Systems



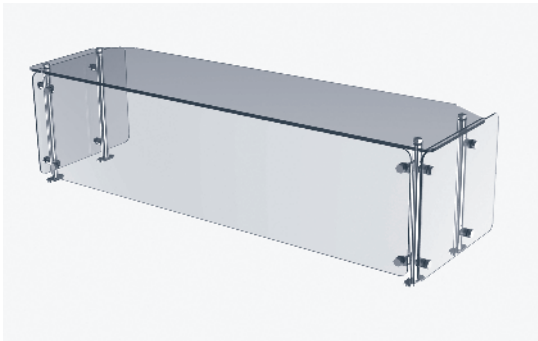

DCFSG SERIES
Single tier glass front protector

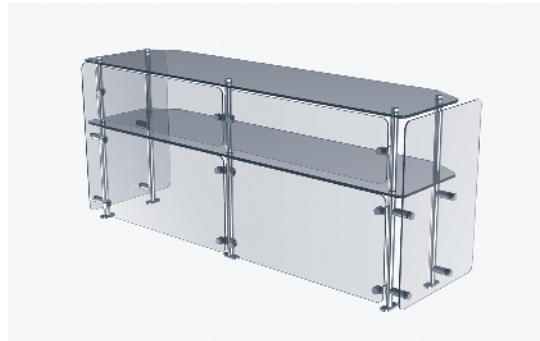

DCFSG2 SERIES
Double tier glass front protector

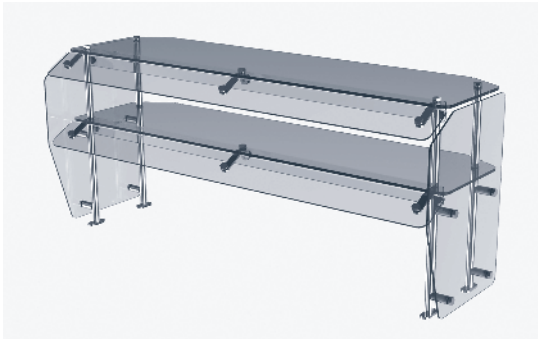

DCFSSH SERIES
Double tier, with sneeze guard fronts

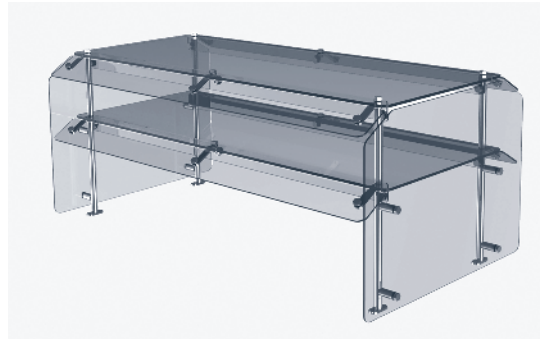

DCFSSHD SERIES
Double service, double tier display
with sneeze guard fronts

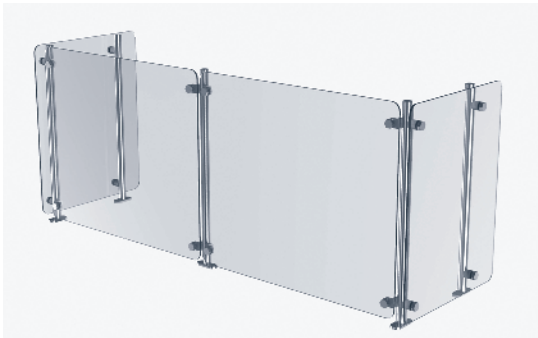

DCFSSS SERIES
Slicer Shield

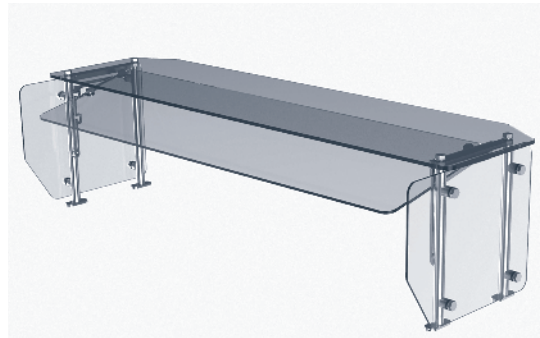

DCFSSFS SERIES
Single tier, flexible food shield
(pivots in three positions)

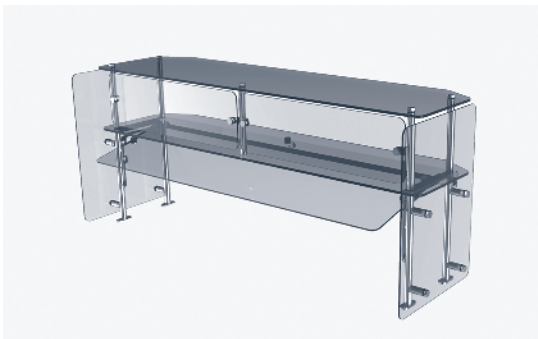

DCFSSFS2 SERIES
Double tier flexible foodshield
(pivots in three positions)

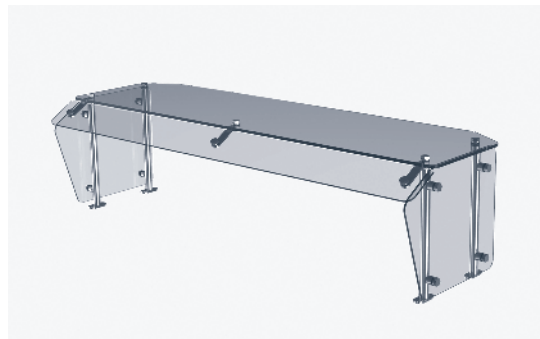

DCFSSKS SERIES
Single tier, fixed food shield
front, single service

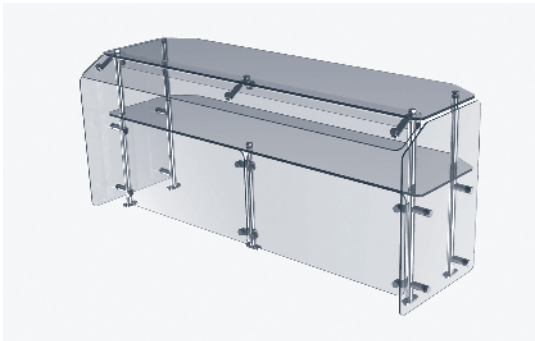

DCFSGH SERIES
Double tier display, bottom tier
full glass front, second tier

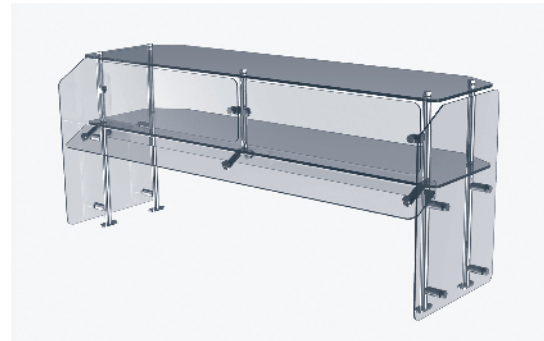

DCFSHG SERIES
Double tier display bottom
tier sneeze guard style, second

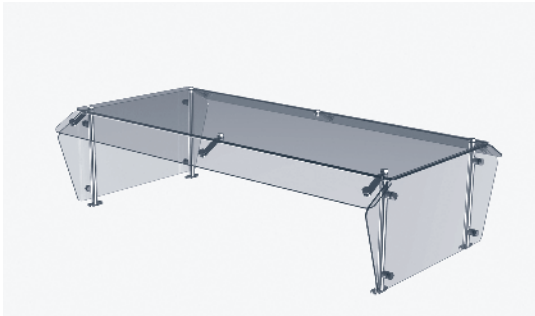

DCFSKD SERIES
Single tier, fixed food shield
front, dual service

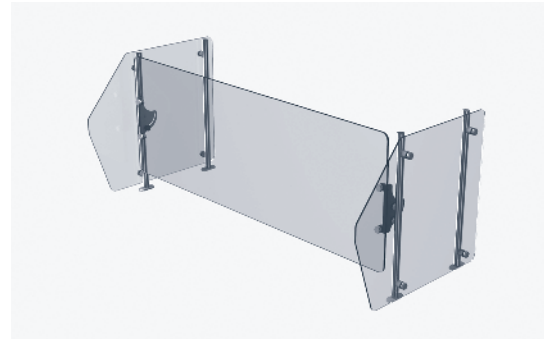

DCFSRF SERIES
Flexible shield, rotating front

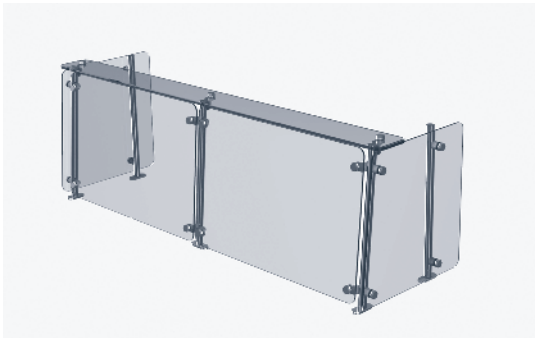

DCFSASST SERIES
Angled glass front, slicer shield style
with glass top

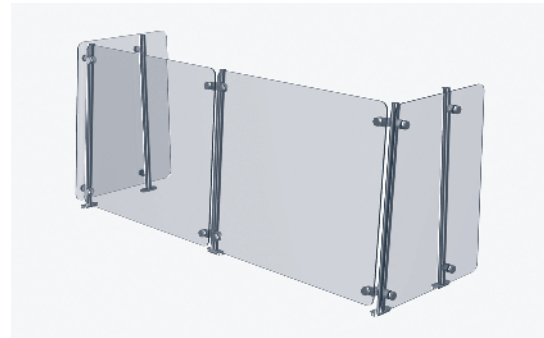

DCFSASS SERIES
Angled slicer shield

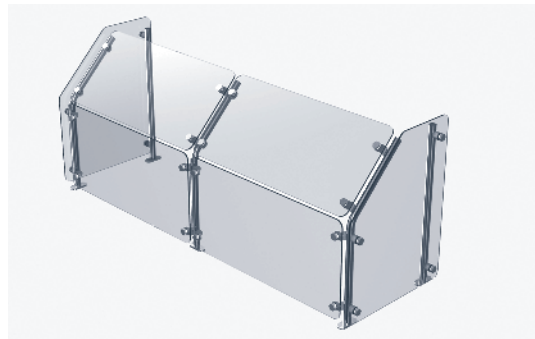

DCFSAF SERIES
Angled turned back glass
front single service

FLEXISHIELD® FOOD SHIELDS

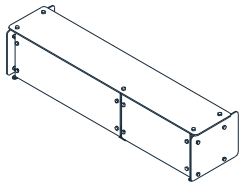

**DCFSG
SINGLE TIER GLASS
FRONT PROTECTOR**

- Mostly glass display allows you to see product from every angle
- Standard construction is 1" diameter stainless steel tubular legs.
 - 1/4" tempered glass fronts and end glass. 3/8" tempered glass top shelf
- Comes fully assembled
- Standard bright chrome finish and black powdercoat
- End glass is standard on all food shields
- A complete line of accessories including stainless steel shelves, heat lamps and lighting
- All models meet NSF 2011 requirements.

MODEL	DESCRIPTION	L	D	H	PER LINEAR INCH PRICING
DCFSG	Glass front food shield, single tier with glass shelf, single service	—	—	—	
DCFSG2	Glass front food shield, double tier with two glass shelves, single service	—	—	—	
DCFSSS	Glass front food shield, slicer shield style	—	—	—	
DCFSSH	Two tier display, sneeze guard, single service	—	—	—	
DCFSHD	Two tier display with sneeze guard, dual service	—	—	—	
DCFDFS	Flexible shield, converts to three positions	—	—	—	
DCFDFS2	Flexible shield, converts to three positions, two tier	—	—	—	
DCFSSK	Single tier display, fixed sneeze guard front, single service	—	—	—	
DCFSSKD	Single tier display, fixed sneeze guard front, dual service	—	—	—	
DCFSSGH	Double tier display, bottom tier full glass front, second tier sneeze guard	—	—	—	
DCFSSHG	Double tier display, bottom tier sneeze guard, second tier full glass front	—	—	—	
DCFSSRF	Flexible shield, rotating front	—	—	—	
DCFSSASST	Angled glass front, slicer shield style with glass top	—	—	—	
DCFSSASS	Angled slicer shield	—	—	—	
DCFSSAF	Angled turned back glass front single service	—	—	—	

CONTACT FACTORY

FLEXISHIELD DISPLAY

DCFSCR	Corner Flexishield, 24" 90 degree with radius front edge, single tier	24"	24"	16"
DCFSCRD	Corner Flexishield, 24" 90 degree with radius front edge, double tier	24"	24"	26"
DCFSSOS-XX	Overshelf with radial front edge, single tier	—	18"	16"
DCFSSOS2-XX	Overshelf with radial front edge, double tier	—	18"	26"

FLEXISHIELD® FOOD SHIELDS

DCFSR: RADIAL FLEXISHIELD® FOOD SHIELD

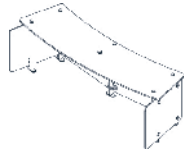

DCFSRIG-3

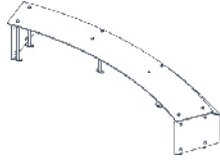

DCFSROKS-5

- Mostly glass display allows you to see product from every angle
- 1" stainless steel legs
- Meets 2011 NSF requirements
- Flange mounted foot makes installation easy
- Comes fully assembled from factory
- Standard end glass
- One year parts and labor standard warranty

MODEL	DESCRIPTION	L	D	H	SHIP WEIGHT	FREIGHT CLASS	LIST PRICE
RADIAL FLEXISHIELD FOODSHIELDS							
DCFSRIG-2	Radial food shield, full glass front, inside, single service, 2 pan	38.47"	18"	16"			
DCFSRIG-3	Radial food shield, full glass front, inside, single service, 3 pan	53.43"	18"	16"			
DCFSRIG-4	Radial food shield, full glass front, inside, single service, 4 pan	68.17"	18"	16"			
DCFSRIG-5	Radial food shield, full glass front, inside single service 5 pan	82.61"	18"	16"			
DCFSROG-2	Radial food shield, full glass front, outside, single service, 2 pan	43.09"	18"	16"			
DCFSROG-3	Radial food shield, full glass front, outside, single service, 3 pan	59.85"	18"	16"			
DCFSROG-4	Radial food shield, full glass front, outside, single service, 4 pan	76.35"	18"	16"			
DCFSROG-5	Radial food shield, full glass front, outside single service 5 pan	92.53"	18"	16"			
DCFSRIKS-2	Radial food shield, sneeze guard front, inside, single service, 2 pan	38.47"	18"	14.75"			
DCFSRIKS-3	Radial food shield, sneeze guard front, inside, single service, 3 pan	53.43"	18"	14.75"			
DCFSRIKS-4	Radial food shield, sneeze guard front, inside, single service, 4 pan	68.17"	18"	14.75"			
DCFSRIKS-5	Radial food shield, sneeze guard front, inside single service 5 pan	82.61"	18"	14.75"			
DCFSROKS-2	Radial food shield, sneeze guard front, outside, single service, 2 pan	43.09"	18"	14.75"			
DCFSROKS-3	Radial food shield, sneeze guard front, outside, single service, 3 pan	59.85"	18"	14.75"			
DCFSROKS-4	Radial food shield, sneeze guard front, outside, single service, 4 pan	76.35"	18"	14.75"			
DCFSROKS-5	Radial food shield, sneeze guard front, outside single service 5 pan	92.53"	18"	14.75"			
DCFSRKD-2	Radial food shield, sneeze guard front, dual service, 2 pan	43.09"	35.50"	15"			
DCFSRKD-3	Radial food shield, sneeze guard front, dual service, 3 pan	59.85"	35.50"	15"			
DCFSRKD-4	Radial food shield, sneeze guard front, dual service, 4 pan	76.35"	35.50"	15"			
DCFSRKD-5	Radial food shield, sneeze guard front, dual service 5 pan	92.53"	35.50"	15"			

CONTACT FACTORY

CONTACT FACTORY

CONTACT FACTORY

FLEXISHIELD® POWDERCOAT

MODEL	DESCRIPTION	LIST PRICE	MODEL	DESCRIPTION	LIST PRICE
BLACK POWDERCOAT					
DCFSBP-RIG-2	RIG-2 style radial food shield		DCFSBP-RIKS-4	RIKS-4 style radial food shield	
DCFSBP-RIG-3	RIG-3 style radial food shield		DCFSBP-RIKS-5	RIKS-5 style radial food shield	
DCFSBP-RIG-4	RIG-4 style radial food shield		DCFSBP-ROKS-2	ROKS-2 style radial food shield	
DCFSBP-RIG-5	RIG-5 style radial food shield		DCFSBP-ROKS-3	ROKS-3 style radial food shield	
DCFSBP-ROG-2	ROG-2 style radial food shield		DCFSBP-ROKS-4	ROKS-4 style radial food shield	
DCFSBP-ROG-3	ROG-3 style radial food shield		DCFSBP-ROKS-5	ROKS-5 style radial food shield	
DCFSBP-ROG-4	ROG-4 style radial food shield		DCFSBP-RKD-2	RKD-2 style radial food shield	
DCFSBP-ROG-5	ROG-5 style radial food shield		DCFSBP-RKD-3	RKD-3 style radial food shield	
DCFSBP-RIKS-2	RIKS-2 style radial food shield		DCFSBP-RKD-4	RKD-4 style radial food shield	
DCFSBP-RIKS-3	RIKS-3 style radial food shield		DCFSBP-RKD-5	RKD-5 style radial food shield	

CONTACT FACTORY

CONTACT FACTORY

SH SERIES — MOBILE HEATED SERVING COUNTERS



SH-3-NU
SHOWN WITH THE FOLLOWING OPTIONS:

G: Glass front counter protector
A: 12" stainless steel V fold-down tray slide



SH-4-NU
SHOWN WITH THE FOLLOWING OPTIONS:

KS: Glass front counter protector
A: 12" stainless steel V fold-down tray slide

- 14-gauge stainless steel top
- 18-gauge stainless steel exterior body
- 14-gauge galvanized bottom
- SH units have heated under storage compartment, provided with removable pan slides. SH-NU units have enclosed bases with no under storage
- A maximum 10' long cord and plug are supplied standard
- Electrical connections are 60 hertz, single phase. Three-phase design is available for an additional charge. Electrical accessories may change listed amperage and plug
- Top has two to six electrically heated, recessed die stamped stainless steel hot food warmers. Each warmer accommodates one 12" x 20" x 6" pan
- Hot well(s) with drain(s) manifolded standard to common gate valve
- All exterior panels reinforced with overlapping corners, welded in place
- Wet and dry operation

- All body cutouts reinforced with 14-gauge channel supports
- Choose from an almost unlimited selection of laminate colors and textures to add color to any room
- All units are standard on 5" polyurethane swivel locking casters for easy cleaning
- Easy to use stainless steel interlock system is standard on base and tray slides
- Easily modified with a complete array of standard accessories
- Counter heights available from 28" to 36" in 2" increments
- Add eye catching decal packages or bright canopies to create a distinctive look!
- Features new easy access panel for quick replacement of heating element.
- One year parts and labor standard warranty. Additional warranties available

MODEL	DESCRIPTION	L	D	H	AMP	VOLTS	WATTS	NEMA PLUG	SHIP WEIGHT	FREIGHT CLASS	LIST PRICE
-------	-------------	---	---	---	-----	-------	-------	-----------	-------------	---------------	------------

SHELLESTEEL HEATED SERVING COUNTERS WITH UNDERSTORAGE

SH-2	2 food wells	36"	30"	36"	15	120/208-230	2900/3300	14-20P	380	100
SH-3	3 food wells	50"	30"	36"	20	120/208-230	3900/4500	14-30P	460	100
SH-4	4 food wells	60"	30"	36"	26	120/208-230	4900/5700	14-50P	550	100
SH-5	5 food wells	74"	30"	36"	31	120/208-230	5900/6900	14-50P	660	100
SH-6	6 food wells	96"	30"	36"	37	120/208-230	6900/7900	14-50P	720	100

SHELLESTEEL HEATED SERVING COUNTERS WITHOUT UNDERSTORAGE

SH-2-NU	2 food wells	36"	30"	36"	11	120/208-230	2000/2400	14-20P	225	100
SH-3-NU	3 food wells	50"	30"	36"	16	120/208-230	3000/3600	14-20P	275	100
SH-4-NU	4 food wells	60"	30"	36"	22	120/208-230	4000/4800	14-30P	330	100
SH-5-NU	5 food wells	74"	30"	36"	28	120/208-230	5000/6000	14-50P	420	100
SH-6-NU	6 food wells	96"	30"	36"	33	120/208-230	6000/7000	14-50P	510	100

CONTACT FACTORY

SHELLESTEEL INDUCTION

- Induction hot, control and generator provided
- One control per every (2) hots standard
- Up to (4) hobs connected to one generator

MODEL	# OF HOB(S)	ELECTRICAL	WATTS	AMPS	NEMA PLUG	LIST PRICE
-------	-------------	------------	-------	------	-----------	------------

SHELLEY INDUCTION

SID1-30-NU	1	230V, 60Hz, 1Ph	450	2	14-20P
SID2-36-NU	2	230V, 60Hz, 1Ph	900	3.9	14-20P
SID3-60-NU	3	230V, 60Hz, 1Ph	1350	5.9	14-20P
SID4-74-NU	4	230V, 60Hz, 1Ph	1800	7.8	14-20P

CONTACT FACTORY

SCSC-BP SERIES — MOBILE REFRIGERATED COLD PAN SERVING COUNTERS
SCSC-EFP SERIES — LIQUITEC REFRIGERATED COLD PAN



SCSC-74-BP
Pans by others



SCSC-60-EFP

Shown with optional laminate canopy, custom counter protector and extended base



Patented LiquiTec® Technology brings food and pans completely flush!

- 14-gauge stainless steel top
- 18-gauge stainless steel exterior body
- 14-gauge galvanized bottom
- On/off switch mounted to exterior of unit
- A maximum 10' long cord and plug are supplied standard
- All exterior panels reinforced with overlapping corners, welded in place
- All body cutouts reinforced with 14-gauge channel supports
- Choose from an almost unlimited selection of laminate colors and textures to add color to any room
- Electrical connections are 60 hertz, single phase. Electrical accessories may change listed amperage and plug
- All units are standard on 5" polyurethane swivel locking casters for easy cleaning
- Easy to use stainless steel interlock system is standard on base and tray slides
- Easily modified with a complete array of standard accessories
- Add eye catching decal packages or bright canopies to create a distinctive look!
- Counter heights available from 28" to 36" in 2" increments
- Environmentally friendly R290 refrigerant
- One year parts and labor standard warranty. Additional warranties available

SCSC-BP

- SCSC-B Series counters are standard with 7" deep refrigerated cold pan. Cold pans are fully insulated with foamed in place polyurethane insulation
- Pans recessed 2" from top edge of counter
- SCSC-B models are standard with enclosed base
- Cold pans are standard with drain with valve
- Adapter bars will be furnished at no additional charge if requested on original order only. Pans are supplied by others
- Optional open shelf and dry door inserts can be added to all models and lengths. Refrigerated insert can be added to 60", 74", or 96" long units

SCSC-EFP

- The LiquiTec cold pan has two – six die stamped openings with depressed edges, each well, holding one 12" x 20" pan (pans supplied by others)
- Eutectic fluid completely surrounds each cold pan providing the maximum-- five sided cooling
- All SCSC-EF models meet NSF 7 with pans completely flush with counter
- Cold pan is fully insulated with foamed in place polyurethane insulation

MODEL	COLD PAN SIZE	L	D	H	AMP	H.P.	VOLTS	NEMA PLUG	SHIP WEIGHT	FREIGHT CLASS	LIST PRICE
-------	---------------	---	---	---	-----	------	-------	-----------	-------------	---------------	------------

SHELLESTEEL REFRIGERATED COLD PAN SERVING COUNTERS

SCSC-36-BP	26" X 21.62"	36"	30"	36"	7	1/4	115	5-15P	350	100
SCSC-50-BP	39" X 21.62"	50"	30"	36"	7	1/4	115	5-15P	425	100
SCSC-60-BP	52" X 21.62"	60"	30"	36"	7	1/4	115	5-15P	500	100
SCSC-74-BP	65" X 21.62"	74"	30"	36"	7	1/4	115	5-15P	575	110
SCSC-96-BP	78" X 21.62"	96"	30"	36"	7	1/4	115	5-15P	650	110

SHELLESTEEL LIQUITEC COLD PAN SERVING COUNTER WITH PATENTED LIQUITEC® TECHNOLOGY

SCSC-36-EFP	2 pan cap	36"	30"	36"	7	1/4	115	5-15P	380	100
SCSC-50-EFP	3 pan cap	50"	30"	36"	7	1/4	115	5-15P	455	100
SCSC-60-EFP	4 pan cap	60"	30"	36"	7	1/4	115	5-15P	530	100
SCSC-74-EFP	5 pan cap	74"	30"	36"	7	1/4	115	5-15P	615	100
SCSC-96-EFP	6 pan cap	96"	30"	36"	7	1/4	115	5-15P	680	100

Shellesteel accessories and modifications can be found on pages 66-70.

CONTACT FACTORY

SHCR-BP SERIES — HOT/COLD COMBINATION COUNTERS
SHC SERIES — ICE COOLED HOT/COLD COMBINATION COUNTERS



SH2CR-60-B
 SHOWN WITH THE FOLLOWING OPTIONS:
 A: 12" Stainless steel V-fold down
 E: 10" Wide stainless steel fold down work shelf
 KS: Single service flip up sneeze guard
 U: End shelf

- Save space by having both hot and cold in one convenient location
- 14-gauge stainless steel top
- 18-gauge stainless steel exterior body
- 14-gauge galvanized bottom
- All SHCR-B models are standard with enclosed bases
- Top has one to four electrically heated, recessed die-stamped stainless steel hot food warmers. Each warmer accommodates a 12" x 20" x 6" pan (pans supplied by others)
- A maximum 10' long cord and plug are supplied standard
- Electrical connections are 60 hertz, single phase. Three-phase design is available for an additional charge. Electrical accessories may change listed amperage and plug
- All exterior panels reinforced with overlapping corners, welded in place
- All body cutouts reinforced with 14-gauge channel supports
- Choose from an almost unlimited selection of laminate colors and textures to add color to any room
- Wet and dry operation
- All units are standard on 5" polyurethane swivel locking casters for easy cleaning
- Easy to use stainless steel interlock system is standard on base and tray slides

- Easily modified with a complete array of standard accessories
- Counter heights available from 28" to 36" in 2" increments
- Add eye catching decal packages or bright canopies to create a distinctive look!
- One year parts and labor standard warranty. Additional warranties available

SHCR-BP ONLY

- The refrigerated cold pan is 7" deep constructed of stainless steel. Cold pan is equipped with a 1" drain with valve. Hot well(s) equipped with a drain with gate valve
- Meets NSF requirements with 3" recessed pans
- Environmentally friendly R290 refrigerant

SHC ONLY

- Insulated ice pan is 7" deep and constructed of 22-gauge stainless steel. Perforated false bottom, and drain with valve is standard. Hot well(s) with drain(s) manifolded standard to common gate valve

MODEL	HOT WELLS	COLD PAN SIZE	L	D	H	AMP	H.P.	VOLTS	WATTS	NEMA PLUG	SHIP WEIGHT	FREIGHT CLASS	LIST PRICE
SHELLESTEEL HEATED SERVING COUNTERS WITH UNDERSTORAGE													
SHCR-50-BP	1	26" X 21.62"	50"	30"	36"	16	1/4	120	1000	5-20P	475	100	
SHCR-60-BP	1	39" X 21.62"	60"	30"	36"	16	1/4	120	1000	5-20P	575	100	
SH2CR-62-BP	2	26" X 21.62"	62"	30"	36"	18	1/4	120/208-230	2000/2400	14-30P	575	100	
SHCR-74-BP	1	52" X 21.62"	74"	30"	36"	16	1/4	120	1000	5-20P	688	100	
SH2CR-74-BP	2	26" X 21.62"	74"	30"	36"	18	1/4	120/208-230	2000/2400	14-30P	690	100	
SHCR-96-BP	1	65" X 21.62"	96"	30"	36"	16	1/4	120	1000	5-20P	730	100	
SH2CR-96-BP	2	52" X 21.62"	96"	30"	36"	18	1/4	120/208-230	2000/2400	14-30P	740	100	
SH3CR-96-BP	3	39" X 21.62"	96"	30"	36"	23	1/4	120/208-230	3000/3600	14-30P	750	100	
SH4CR-96-BP	4	26" X 21.62"	96"	30"	36"	29	1/4	120/208-230	4000/4800	14-50P	760	100	

CONTACT FACTORY

Shelleysteel accessories and modifications can be found on pages 71-75. | For LiquiTec® option, see accessory pages.

MODEL	HOT WELLS	COLD PAN SIZE	L	D	H	AMP	VOLTS	WATTS	NEMA PLUG	SHIP WEIGHT	FREIGHT CLASS	LIST PRICE
SHELLESTEEL ICE-COOLED HOT AND COLD COMBINATION COUNTERS												
SHC-50-NU	1	26" X 21.62"	50"	30"	36"	9	120	1000	5-15P	300	100	
SHC-60-NU	1	39" X 21.62"	60"	30"	36"	9	120	1000	5-15P	350	100	
SH2C-62-NU	2	26" X 21.62"	62"	30"	36"	11	120/208-230	2000/2400	14-20P	350	100	
SHC-74-NU	1	52" X 21.62"	74"	30"	36"	9	120	1000	5-15P	400	100	
SH2C-74-NU	2	26" X 21.62"	74"	30"	36"	11	120/208-230	2000/2400	14-20P	410	100	
SH3C-74-NU	3	26" X 21.62"	74"	30"	36"	16	120/208-230	3000/3600	14-20P	420	100	
SHC-96-NU	1	65" X 21.62"	96"	30"	36"	9	120	1000	5-15P	425	100	
SH2C-96-NU	2	52" X 21.62"	96"	30"	36"	11	120/208-230	2000/2400	14-20P	430	100	
SH3C-96-NU	3	39" X 21.62"	96"	30"	36"	16	120/208-230	3000/3600	14-20P	450	100	
SH4C-96-NU	4	26" X 21.62"	96"	30"	36"	22	120/208-230	4000/4800	14-30P	460	100	

CONTACT FACTORY

Shelleysteel accessories and modifications can be found on pages 66-70. | For LiquiTec® option, see accessory pages.

SHELLEYSSTEEL FLEXIWELLS

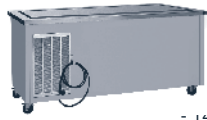

SCFT-74-NUP



- No water needed
- F4 and NSF7 certified for hot, cold or freeze operations
- 18-gauge stainless steel top
- 18-gauge stainless steel exterior body
- 14-gauge galvanized bottom
- Environmentally friendly R290 refrigerant
- Maximum 10' long cord and plug are supplied standard
- Electrical connections are 60 hertz, single phase. Electrical accessories may change listed amperage and plug
- Exterior panels reinforced with overlapping corners, welded in place
- Body cutouts reinforced with 14-gauge channel supports

- Wells operate independently for hot, cold or freeze operation
- All units are standard on 5" polyurethane swivel locking casters for easy cleaning
- Easy to use stainless steel interlock system is standard on base and tray slides
- Easily modified with a complete array of standard accessories
- Counter heights available from 28" to 36" in 2" increments
- Choose from an almost unlimited selection of laminate colors and textures to add color to any room
- Add eye catching decal packages or bright canopies to create a distinctive look!
- One year parts and labor standard warranty. Additional warranties available

Add eye catching decal packages or bright canopies to create a distinctive look!

MODEL	12" X 20" PAN CAPACITY	HOT ELECTRICAL	COLD ELECTRICAL	NEMA PLUG	BTU LOAD	SYSTEM CAPACITY	SHIP WEIGHT	LIST PRICE
SHELLEYSSTEEL FLEXIWELLS								
SFW-1-NU	1	500 W, 208Y-240 V, 2.0 A	120 V, 1/5HP, 2.3A	14-20P	331	870	300	CONTACT FACTORY
SFW-2-NU	2	(2) 500 W, 208Y-240 V, 4.0 A	(2) 120 V, 1/5HP, 2.3A	14-20P	662	1740	380	
SFW-3-NU	3	(3) 500 W, 208Y-240 V, 6.0 A	(3) 120 V, 1/5HP, 4.6A	14-20P	993	2610	460	
SFW-4-NU	4	(4) 500 W, 208Y-240 V, 8.0 A	(4) 120 V, 1/5HP, 4.6A	14-20P	1324	3480	550	
SFW-5-NU	5	(5) 500 W, 208Y-240 V, 10.0 A	(5) 120 V, 1/5HP, 6.9A	14-20P	1655	4350	660	
SFW-6-NU	6	(6) 500 W, 208Y-240 V, 12.0 A	(6) 120 V, 1/5HP, 6.9A	14-20P	1986	5220	720	

SHELLEYSSTEEL FLEXITOP SERVING COUNTERS

- Hot & Frost Top operated independently hot or cold and vice versa
- Designed to run hot or cold
- Hot - 100°F - 180°F
- Cold - 0° - 20°F
- Aluminum surface top
- Sized to hold 18' x 26" sheet pans
- 18" x 26" sheet pan can rest on frost top
- ½" Drain
- Stainless steel top and exterior body
- Cord and plug supplied standard
- Environmentally friendly R290 GreenGenius refrigerant
- 2 year parts and labor warranty standard
- SCFT units are standard with enclosed base

MODEL	18" X 26" PAN CAPACITY	V/HZ/PH	AMPS	H.P	NEMA PLUG	BTU LOAD	SYSTEM CAPACITY	LIST PRICE
SHELLEYSSTEEL FLEXITOP								
SFTS2-36-NUP	2	115/60/1	4	1/5	5-15P	594	773	CONTACT FACTORY
SFTS2-50-NUP	4	115/60/1	8	1/4	5-15P	882	887	
SFTS2-60-NUP	4	115/60/1	8	1/4	5-15P	1412	1311	
SFTS2-64-NUP	6	115/60/1	12	1/4	5-15P	1471	1324	

SCFT-NUP SERIES — FROST TOP SERVING COUNTERS

- Frost top is 18-gauge stainless steel, one piece construction; perimeter drain with valve located at bottom of unit standard
- On/off switch located on exterior of unit

MODEL	DESCRIPTION	L	D	H	AMP	H.P.	VOLTS	NEMA PLUG	SHIP WEIGHT	FREIGHT CLASS	LIST PRICE
SHELLEYSSTEEL FROST TOP SERVING COUNTERS WITHOUT UNDERSTORAGE											
SCFT-36-NUP	frost top	36"	30"	36"	2.4	1/5	115	5-15P	380	100	CONTACT FACTORY
SCFT-50-NUP	frost top	50"	30"	36"	2.4	1/5	115	5-15P	455	100	
SCFT-60-NUP	frost top	60"	30"	36"	3.7	1/4	115	5-15P	540	100	
SCFT-74-NUP	frost top	74"	30"	36"	3.7	1/4	115	5-15P	610	110	
SCFT-96-NUP	frost top	96"	30"	36"	4.8	1/3	115	5-15P	680	110	

Shelleysteel accessories and modifications can be found on pages 66-70.

SCI SERIES — ICE PAN SERVING COUNTERS



SCI-60-NU
 SHOWN WITH THE
 FOLLOWING OPTIONS:
 C: 10" wide three-bar fold
 down tray slide
 H: Two tier display with glass
 shelves and sneeze guards

- 14-gauge stainless steel top
- 18-gauge stainless steel exterior body
- 14-gauge galvanized bottom
- Best for use where electricity is not available
- Insulated ice pan is 7" deep and is standard with the following: perforated false bottom, drain with valve
- SCI units are standard with dry hinged door storage compartment, while SCI-NU units have enclosed bases with no under storage
- Meets NSF requirements
- All exterior panels reinforced with overlapping corners, welded in place
- All body cutouts reinforced with 14-gauge channel supports
- All units are standard on 5" polyurethane swivel locking casters for easy cleaning
- Easy to use stainless steel interlock system is standard on base and tray slides
- Easily modified with a complete array of standard accessories
- Choose from an almost unlimited selection of laminate colors and textures to add color to any room
- Add eye catching decal packages or bright canopies to create a distinctive look!
- One year parts and labor standard warranty. Additional warranties available

MODEL	ICE PAN SIZE	L	D	H	SHIP WEIGHT	FREIGHT CLASS	LIST PRICE
-------	--------------	---	---	---	-------------	---------------	------------

SHELLESTEEL ICE PAN SERVING COUNTERS WITH DRY STORAGE

SCI-36	26" x 21.62"	36"	30"	36"	240	110
SCI-50	39" x 21.62"	50"	30"	36"	285	110
SCI-60	52" x 21.62"	60"	30"	36"	320	110
SCI-74	65" x 21.62"	74"	30"	36"	360	110
SCI-96	78" x 21.62"	96"	30"	36"	400	110

SHELLESTEEL ICE PAN SERVING COUNTERS WITHOUT DRY STORAGE

SCI-36-NU	26" x 21.62"	36"	30"	36"	200	110
SCI-50-NU	39" x 21.62"	50"	30"	36"	245	110
SCI-60-NU	52" x 21.62"	60"	30"	36"	280	110
SCI-74-NU	65" x 21.62"	74"	30"	36"	330	110
SCI-96-NU	78" x 21.62"	96"	30"	36"	380	110

CONTACT FACTORY

Shelleysteel accessories and modifications can be found on pages 66-70.

SCU SERIES - BEVERAGE COUNTERS

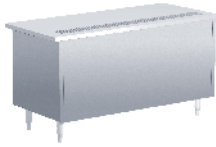

SCU-50-NU
SHOWN WITH THE
Shown with optional legs

- 14-gauge stainless steel top
- 18-gauge stainless steel exterior body
- 14-gauge galvanized bottom
- Reinforced top includes a stainless steel drain trough with removable stainless steel anti-splash drip gate. (Trough is standard on customer side, available on operator side if specified.)
- Drain trough has a 1" drain plumbed to a drain valve located at the bottom of the unit
- SCU models are standard with dry hinged door storage compartment
- Meets NSF requirements
- All exterior panels reinforced with overlapping corners, welded in place
- All body cutouts reinforced with 14-gauge channel supports
- All units are standard on 5" polyurethane swivel locking casters for easy cleaning
- Easy to use stainless steel interlock system is standard on base and tray slides
- Easily modified with a complete array of standard accessories
- Choose from an almost unlimited selection of laminate colors and textures to add color to any room
- Add eye catching decal packages or bright canopies to create a distinctive look!
- One year parts and labor standard warranty. Additional warranties available

MODEL	DESCRIPTION	L	D	H	SHIP WEIGHT	FREIGHT CLASS	LIST PRICE
SHELLESTEEL BEVERAGE COUNTERS WITH DRY UNDERSTORAGE							
SCU-36	24" urn trough	36"	30"	36"	180	100	
SCU-50	36" urn trough	50"	30"	36"	210	100	
SCU-60	48" urn trough	60"	30"	36"	270	100	
SCU-74	60" urn trough	74"	30"	36"	210	100	
SCU-96	82" urn trough	96"	30"	36"	270	100	
SHELLESTEEL BEVERAGE COUNTERS WITHOUT DRY UNDERSTORAGE							
SCU-36-NU	24" urn trough	36"	30"	36"	180	100	
SCU-50-NU	36" urn trough	50"	30"	36"	210	100	
SCU-60-NU	48" urn trough	60"	30"	36"	270	100	
SCU-74-NU	60" urn trough	74"	30"	36"	210	100	
SCU-96-NU	82" urn trough	96"	30"	36"	270	100	

CONTACT FACTORY

Shellesteel accessories and modifications can be found on pages 66-70.

SC SERIES — ALL PURPOSE COUNTERS



SC-50-NU
SHOWN WITH THE FOLLOWING OPTIONS:
A: 12" stainless steel V-fold down tray slide
G: Glass front counter protector
P: Open understorage with shelf



SC-60-NU



- 14-gauge stainless steel top
- 18-gauge stainless steel exterior body
- 14-gauge galvanized bottom
- Flat 14-gauge stainless steel top
- SC models are standard with dry hinged door storage compartment
- Meets NSF requirements
- All exterior panels reinforced with overlapping corners, welded in place
- All body cutouts reinforced with 14-gauge channel supports
- All units are standard on 5" polyurethane swivel locking casters for easy cleaning
- Easy to use stainless steel interlock system is standard on base and tray slides

- Easily modified with a complete array of standard accessories
- Choose from an almost unlimited selection of laminate colors and textures to add color to any room
- Add eye catching decal packages or bright canopies to create a distinctive look!
- One year parts and labor standard warranty. Additional warranties available

MODEL	DESCRIPTION	L	D	H	SHIP WEIGHT	FREIGHT CLASS	LIST PRICE
-------	-------------	---	---	---	-------------	---------------	------------

SHELLESTEEL ALL PURPOSE COUNTERS WITH DRY UNDERSTORAGE

SC-28	dry storage	28"	30"	36"	165	125	
SC-36	dry storage	36"	30"	36"	185	125	
SC-50	dry storage	50"	30"	36"	205	125	
SC-60	dry storage	60"	30"	36"	240	125	
SC-74	dry storage	74"	30"	36"	270	125	
SC-96	dry storage	96"	30"	36"	310	125	

SHELLESTEEL ALL PURPOSE COUNTERS WITHOUT DRY UNDERSTORAGE

SC-28-NU	enclosed base	28"	30"	36"	120	125	
SC-36-NU	enclosed base	36"	30"	36"	160	125	
SC-50-NU	enclosed base	50"	30"	36"	180	125	
SC-60-NU	enclosed base	60"	30"	36"	210	125	
SC-74-NU	enclosed base	74"	30"	36"	240	125	
SC-96-NU	enclosed base	96"	30"	36"	280	125	

Shellesteel accessories and modifications can be found on pages 66-70.

CONTACT FACTORY

SCS SERIES — CASHIER'S COUNTER | SCTRI SERIES — TRIANGLE CORNER COUNTER | SCTS SERIES — TRAY STANDS



SCS-30
SHOWN WITH THE FOLLOWING OPTIONS:
A: 12" stainless steel V-fold down tray slide
Q: Outlet with breaker



SCTS-28
SHOWN WITH THE FOLLOWING OPTIONS:
SW: silverware cutouts with stainless steel silverware holder

- 18-gauge stainless steel exterior body
- 14-gauge galvanized bottom
- 14-gauge stainless steel top
- Meets NSF requirements
- All exterior panels reinforced with overlapping corners, welded in place
- All body cutouts reinforced with 14-gauge channel supports
- All units are standard on 5" polyurethane swivel locking casters for easy cleaning
- Easy to use stainless steel interlock system is standard on base and tray slides
- Easily modified with a complete array of standard accessories
- Choose from an almost unlimited selection of laminate colors and textures to add color to any room
- One year parts and labor standard warranty. Additional warranties available

SCS SERIES ONLY

- A 3" grommet hole is located at the rear of the top to allow cord access for cash registers
- Stainless steel locking cash drawer standard
- Stainless steel under shelf can serve as foot rest or storage

SCTS SERIES ONLY

- Silverware cutouts and cylinders are optional

MODEL	DESCRIPTION	L	D	H	AMP	VOLTS	NEMA PLUG	SHIP WEIGHT	FREIGHT CLASS	LIST PRICE
SHELLEYSSTEEL CASHIER'S COUNTERS										
SCS-30	Cashier's Counter	30"	30"	36"	N/A	N/A	N/A	180	100	
SCS-36	Cashier's Counter	30"	36"	36"	N/A	N/A	N/A	210	100	
SCS-50	Cashier's Counter	30"	50"	36"	N/A	N/A	N/A	270	100	
SHELLEYSSTEEL TRIANGLE CORNER UNIT										
SC-TRI	Corner Unit, Enclosed Base	40"	30"	36"	N/A	N/A	N/A	160	100	
SC-TRIOS	Corner Unit, Open Shelf	40"	30"	36"	N/A	N/A	N/A	160	100	
SHELLEYSSTEEL TRAY STANDS										
SCTS-28	Tray Stand	30"	28"	36"	N/A	N/A	N/A	150	125	
SCTS-36	Tray Stand	30"	36"	36"	N/A	N/A	N/A	192	125	

Shelleysteel accessories and modifications can be found on pages 66-70.

CONTACT FACTORY

KH SERIES — MOBILE HEATED SERVING COUNTERS



KH-4-NU
SHOWN WITH THE FOLLOWING OPTIONS:
G: Glass front counter protector
P: Open shelf understorage

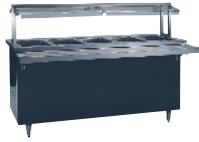

KH-5-NU
SHOWN WITH THE FOLLOWING OPTIONS:
A: 12" stainless steel V-fold down tray slide
KS: Single service sneeze guard
V: 6" Adjustable bullet feet



Add eye catching decal packages or bright canopies to create a distinctive look!

- One piece, molded fiberglass pylon (base), fully rounded corners, permanent color
- All corners and center sides reinforced with galvanized bracing, laminated into the fiberglass
- Full NSF and UL Certification
- Fire Code rating on fiberglass, laminate, canopy materials
- 14-gauge tops
- All units are standard on 5" polyurethane swivel locking casters for easy cleaning
- Wet and dry operation
- Caster mounting plates laminated into base
- Easy to use stainless steel interlock system is standard on base and tray slides
- Enclosed bases for vermin control
- A maximum 10' long cord and plug are supplied standard
- KH units have heated under storage compartment, provided with removable pan slides. KH-NU units have enclosed bases with no under storage
- Electrical connections are 60 hertz, single phase. Three-phase design is available for an additional charge. Electrical accessories may change listed amperage and plug
- Top has two to six electrically heated, recessed die stamped stainless steel hot food warmers.
- Each warmer accommodates one 12" x 20" x 6" pan
- Hot well(s) with drain(s) manifolded standard to common gate valve
- All body cutouts reinforced with 14-gauge channel supports
- Easily modified with a complete array of standard accessories
- Counter heights available from 28" to 36" in 2" increments
- Choose from 25 standard fiberglass colors
- Add eye catching decal packages or bright canopies to create a distinctive look!
- Features new easy access panel for quick replacement of heating element.
- Contact Delfield for a Shelleyglas color chart or visit www.delfield.com
- One year parts and labor standard warranty. Additional warranties available

MODEL	DESCRIPTION	L	D	H	AMP	VOLTS	MAX VOLTS	NEMA PLUG	SHIP WEIGHT	FREIGHT CLASS	LIST PRICE
-------	-------------	---	---	---	-----	-------	-----------	-----------	-------------	---------------	------------

SHELLEYGLAS HEATED SERVING COUNTERS WITH HEATED UNDERSTORAGE

KH-2	2 food wells	36"	30"	36"	15	120/208-230	2900/3300	14-20P	380	100
KH-3	3 food wells	50"	30"	36"	20	120/208-230	3900/4500	14-30P	460	100
KH-4	4 food wells	60"	30"	36"	26	120/208-230	4900/5700	14-50P	550	100
KH-5	5 food wells	74"	30"	36"	31	120/208-230	5900/6900	14-50P	660	100
KH-6	6 food wells	96"	30"	36"	37	120/208-230	6900/7900	14-50P	720	100

SHELLEYGLAS HEATED SERVING COUNTERS WITHOUT HEATED UNDERSTORAGE

KH-2-NU	2 food wells	36"	30"	36"	11	120/208-230	2000/2400	14-20P	225	100
KH-3-NU	3 food wells	50"	30"	36"	16	120/208-230	3000/3600	14-20P	275	100
KH-4-NU	4 food wells	60"	30"	36"	22	120/208-230	4000/4800	14-30P	330	100
KH-5-NU	5 food wells	74"	30"	36"	28	120/208-230	5000/6000	14-50P	420	100
KH-6-NU	6 food wells	96"	30"	36"	33	120/208-230	6000/7000	14-50P	510	100

CONTACT FACTORY

SHELLEYGLAS INDUCTION

- Induction hot, control and generator provided
- One control per every (2) hots standard
- Up to (4) hobs connected to one generator

MODEL	# OF HOB(S)	ELECTRICAL	WATTS	AMPS	NEMA PLUG	LIST PRICE
KID1-30-NU	1	230V, 60Hz, 1Ph	450	2	14-20P	
KID2-36-NU	2	230V, 60Hz, 1Ph	900	3.9	14-20P	
KID3-60-NU	3	230V, 60Hz, 1Ph	1350	5.9	14-20P	
KID4-74-NU	4	230V, 60Hz, 1Ph	1800	7.8	14-20P	

CONTACT FACTORY

KCSC-BP SERIES — MOBILE REFRIGERATED COLD PAN SERVING COUNTERS
KCSC-EFP SERIES — LIQUITEC REFRIGERATED COLD PAN



KH-4-NU
 SHOWN WITH THE FOLLOWING OPTIONS:
 HD: Double-service two-tier display
 A: 12" stainless steel V-fold down tray slide
 V: 6" adjustable bullet feet

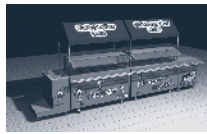

Add eye catching decal packages or bright canopies to create a distinctive look!



Patented LiquiTec® Technology brings food and pans completely flush!



- One piece, molded fiberglass pylon (base), fully rounded corners, permanent color
- All corners and center sides reinforced with galvanized bracing, laminated into the fiberglass
- Full NSF and UL Certification
- Fire Code rating on fiberglass, laminate, canopy materials
- 14-gauge tops
- All units are standard on 5" polyurethane swivel locking casters for easy cleaning
- Caster mounting plates laminated into base
- Easy to use stainless steel interlock system is standard on base and tray slides
- Enclosed bases for vermin control
- A maximum 10' long cord and plug are supplied standard
- Uses environmentally friendly R290 refrigerant
- Easy to use stainless steel interlock system is standard on base and tray slides
- Easily modified with a complete array of standard accessories
- Electrical connections are 60 hertz, single phase. Electrical accessories may change listed amperage and plug
- Counter heights available from 28" to 36" in 2" increments
- Unit has on/off switch mounted on the exterior
- Add eye catching decal packages or bright canopies to create a distinctive look!
- Contact Delfield for a Shelleyglas color chart or visit www.delfield.com

- One year parts and labor standard warranty. Additional warranties available
- All body cutouts reinforced with 14-gauge channel supports

KCSC-BP SERIES ONLY

- KCSC-B Series counters are standard with 7" deep refrigerated cold pan. Cold pans are fully insulated with foamed in place polyurethane insulation
- Pans recessed 2" from top edge of counter
- Cold pans are standard with drain with valve
- Adapter bars will be furnished at no additional charge if requested on original order only.
- Pans are supplied by others
- Optional open shelf and dry door inserts can be added to all models and lengths. Refrigerated insert can be added to 60", 74", or 96" long units

KCSC-EFP SERIES ONLY

- The LiquiTec cold pan has two – six die stamped openings with depressed edges in each well, holding one 12" x 20" pan (pans supplied by others)
- Eutectic fluid completely surrounds each cold pan providing the maximum-- five sided cooling
- All KCSC-EF models meet NSF 7 with pans completely flush with counter
- Cold pan is fully insulated with foamed in place polyurethane insulation

MODEL	COLD PAN SIZE	L	D	H	AMP	H.P	VOLTS	NEMA PLUG	SHIP WEIGHT	FREIGHT CLASS	LIST PRICE
SHELLEYGLAS REFRIGERATED COLD PAN SERVING COUNTERS											
KCSC-36-BP	26" x 21.62"	36"	30"	36"	2.4	1/5	115	5-15P	350	100	
KCSC-50-BP	39" x 21.62"	50"	30"	36"	2.4	1/5	115	5-15P	425	100	
KCSC-60-BP	52" x 21.62"	60"	30"	36"	3.7	1/4	115	5-15P	500	100	
KCSC-74-BP	65" x 21.62"	74"	30"	36"	3.7	1/4	115	5-15P	575	110	
KCSC-96-BP	78" x 21.62"	96"	30"	36"	4.8	1/3	115	5-15P	650	110	
SHELLEYGLAS WITH PATENTED LIQUITEC® TECHNOLOGY											
KCSC-36-EFP	2 pan cap	36"	30"	36"	2.4	1/5	115	5-15P	380	100	
KCSC-50-EFP	3 pan cap	50"	30"	36"	2.4	1/5	115	5-15P	455	100	
KCSC-60-EFP	4 pan cap	60"	30"	36"	3.7	1/4	115	5-15P	530	100	
KCSC-74-EFP	5 pan cap	74"	30"	36"	3.7	1/4	115	5-15P	615	100	
KCSC-96-EFP	6 pan cap	96"	30"	36"	4.8	1/3	115	5-15P	680	100	

Shelleyglas accessories and modifications can be found on pages 66-70.

CONTACT FACTORY

KHCR-BP SERIES — HOT/COLD COMBINATION COUNTERS
KHC-NU SERIES — ICE COOLED HOT/COLD COMBINATION COUNTERS

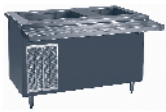

KHCR-50BP
 SHOWN WITH THE FOLLOWING OPTIONS:
 A: 12" stainless steel V fold down tray slide
 V: 6" Adjustable bullet feet



KHCR2-96-BP
 SHOWN WITH THE FOLLOWING OPTIONS:
 KD: Double service flip up sneeze guard



KHC-60-NU
 SHOWN WITH THE FOLLOWING OPTIONS:
 A: 12" stainless steel V-fold down tray slide
 HD: Double service two tier display
 V: 6" Adjustable bullet feet

- Save space by having both hot and cold in one convenient location
 - One piece, molded fiberglass pylon (base), fully rounded corners, permanent color
 - All corners and center sides reinforced with galvanized bracing, laminated into the fiberglass
 - Full NSF and UL Certification
 - Fire Code rating on fiberglass, laminate, canopy materials
 - 14-gauge tops
 - All units are standard on 5" polyurethane swivel locking casters for easy cleaning
 - Caster mounting plates laminated into base
 - Easy to use stainless steel interlock system is standard on base and tray slides
 - A maximum 10' long cord and plug are supplied standard
 - All KHCR-B and KHC models are standard with enclosed bases
 - Top has one to four electrically heated, recessed die-stamped stainless steel hot food warmers. Each warmer accommodates a 12" x 20" x 6" pan (pans supplied by others)
 - Wet and dry operation
 - Electrical connections are 60 hertz, single phase. Three-phase design is available for an additional charge. Electrical accessories may change listed amperage and plug
 - All body cutouts reinforced with 14-gauge channel supports
 - Easily modified with a complete array of standard accessories
 - Counter heights available from 28" to 36" in 2" increments
 - Add eye catching decal packages or bright canopies to create a distinctive look!
 - Contact Delfield for a Shelleyglas color chart or visit www.delfield.com
 - One year parts and labor standard warranty. Additional warranties available
- KHCR-BP ONLY**
- The refrigerated cold pan is 7" deep constructed of stainless steel. Cold pan is equipped with a 1" drain with valve. Hot well(s) equipped with a drain with gate valve
 - Meets NSF requirements with pans recessed 3"
 - Environmentally friendly R290 refrigerant
- KHC-NU ONLY**
- Insulated ice pan is 7" deep and constructed of 22-gauge stainless steel. Perforated false bottom, and drain with valve is standard
 - Hot well(s) with drain(s) manifolded standard to common gate valve

MODEL	HOT WELLS	COLD PAN SIZE	L	D	H	AMP	H.P.	VOLTS	NEMA PLUG	SHIP WEIGHT	FREIGHT CLASS	LIST PRICE
-------	-----------	---------------	---	---	---	-----	------	-------	-----------	-------------	---------------	------------

SHELLEYGLAS SELF-CONTAINED HOT AND COLD COMBINATION COUNTERS

KHCR-50-BP	1	26" X 21.62"	50"	30"	36"	11.4	1/5	120	5-20P	475	100
KHCR-60-BP	1	26" X 21.62"	60"	30"	36"	11.4	1/5	120	5-20P	575	100
KHCR-74-BP	1	39" X 21.62"	74"	30"	36"	11.4	1/5	120	5-20P	688	100
KH2CR-74-BP	2	26" X 21.62"	74"	30"	36"	13.4	1/5	120/208-230	14-30P	690	100
KHCR-96-BP	1	65" X 21.62"	96"	30"	36"	12.7	1/4	120	5-20P	730	100
KH2CR-96-BP	2	52" X 21.62"	96"	30"	36"	14.7	1/4	120/208-230	14-30P	740	100
KH3CR-96-BP	3	39" X 21.62"	96"	30"	36"	18.4	1/5	120/208-230	14-30P	750	100
KH4CR-96-BP	4	26" X 21.62"	96"	30"	36"	24.4	1/5	120/208-230	14-50P	760	100

SHELLEYGLAS ICE-COOLED HOT AND COLD COMBINATION COUNTERS

KHC-50-NU	1	26" X 21.62"	50"	30"	36"	—	9	120	5-15P	300	100
KHC-60-NU	1	26" X 21.62"	60"	30"	36"	—	9	120	5-15P	350	100
KHC-74-NU	1	39" X 21.62"	74"	30"	36"	—	9	120	5-15P	400	100
KHC-96-NU	1	65" X 21.62"	96"	30"	36"	—	9	120	5-15P	425	100
KH2C-96-NU	2	52" X 21.62"	96"	30"	36"	—	11	120/208-230	14-20P	430	100
KH3C-96-NU	3	39" X 21.62"	96"	30"	36"	—	16	120/208-230	14-20P	450	100
KH4C-96-NU	4	26" X 21.62"	96"	30"	36"	—	22	120/208-230	14-30P	460	100

Shelleyglas accessories and modifications can be found on pages 66-70.

CONTACT FACTORY

SHELLEYGLAS FLEXIWELLS



KCFT-60-NUP

- No water needed
- NSF4 and NSF7 certified for hot, cold or freeze operations
- One piece, molded fiberglass pylon (base), fully rounded corners, permanent color
- All corners and center sides reinforced with galvanized bracing, laminated into the fiberglass
- Full NSF and UL Certification
- Fire Code rating on fiberglass, laminate, canopy materials
- 14-gauge tops
- All units are standard on 5" polyurethane swivel locking casters for easy cleaning
- Caster mounting plates laminated into base
- Easy to use stainless steel interlock system is standard on base and tray slides
- Enclosed bases for vermin control
- A maximum 10' long cord and plug are supplied standard
- Wells operate independently for hot, cold or freeze operation
- Electrical connections are 60 hertz, single phase.
- Electrical accessories may change listed amperage and plug
- All body cutouts reinforced with 14-gauge channel supports
- Easily modified with a complete array of standard accessories
- Counter heights available from 28" to 36"
- Add eye catching decal packages or bright canopies to create a distinctive look!
- Environmentally friendly R290 refrigerant
- Contact Delfield for a Shelleyglas color chart or visit www.delfield.com
- One year parts and labor standard warranty. Additional warranties available

MODEL	12" X 20" PAN CAPACITY	HOT ELECTRICAL	COLD ELECTRICAL	NEMA PLUG	BTU LOAD	SYSTEM CAPACITY	SHIP WEIGHT	LIST PRICE
-------	------------------------	----------------	-----------------	-----------	----------	-----------------	-------------	------------

SHELLEYGLAS FLEXIWELLS

KFW-1-NU	1	500 W, 208Y-240 V, 2.0 A	120 V, 1/5HP, 2.3A	14-20P	331	870	300
KFW-2-NU	2	(2) 500 W, 208Y-240 V, 4.0 A	(2) 120 V, 1/5HP, 2.3A	14-20P	662	1740	380
KFW-3-NU	3	(3) 500 W, 208Y-240 V, 6.0 A	(3) 120 V, 1/5HP, 4.6A	14-20P	993	2610	460
KFW-4-NU	4	(4) 500 W, 208Y-240 V, 8.0 A	(4) 120 V, 1/5HP, 4.6A	14-20P	1324	3480	550
KFW-5-NU	5	(5) 500 W, 208Y-240 V, 10.0 A	(5) 120 V, 1/5HP, 6.9A	14-20P	1655	4350	660
KFW-6-NU	6	(6) 500 W, 208Y-240 V, 12.0 A	(6) 120 V, 1/5HP, 6.9A	14-20P	1986	5220	720

CONTACT FACTORY

SHELLEYGLAS FLEXITOP SERVING COUNTERS

- Hot & Frost Top operated independently hot or cold and vice versa
- Designed to run hot or cold
- Hot - 100°F - 180°F
- Cold - 0° - 20°F
- Aluminum surface top
- Sized to hold 18" x 26" sheet pans
- 18"x 26" sheet pan can rest on frost top
- ½" Drain
- Stainless steel top and exterior body
- Cord and plug supplied standard
- Environmentally friendly R290 GreenGenius refrigerant
- 2 year parts and labor warranty standard

MODEL	18" X 26" PAN CAPACITY	V/HZ/PH	AMPS	H.P	NEMA PLUG	BTU LOAD	SYSTEM CAPACITY	LIST PRICE
-------	------------------------	---------	------	-----	-----------	----------	-----------------	------------

SHELLEYGLAS FLEXITOP

KFTS2-36-NUP	2	115/60/1	4	1/5	5-15P	594	773
KFTS2-50-NUP	4	115/60/1	8	1/4	5-15P	882	887
KFTS2-60-NUP	4	115/60/1	8	1/4	5-15P	1412	1311
KFTS2-64-NUP	6	115/60/1	12	1/4	5-15P	1471	1324

CONTACT FACTORY

KCFT-NUP SERIES — FROST TOP SERVING COUNTERS

- On/off switch located on exterior of unit
- Frost top is 18-gauge stainless steel, one piece construction; perimeter drain with valve located at bottom of unit standard

MODEL	DESCRIPTION	L	D	H	AMP	H.P.	VOLTS	NEMA PLUG	SHIP WEIGHT	FREIGHT CLASS	LIST PRICE
-------	-------------	---	---	---	-----	------	-------	-----------	-------------	---------------	------------

SHELLEYGLAS FROST TOP SERVING COUNTERS WITHOUT UNDERSTORAGE

KCFT-36-NUP	Frost Top	36"	30"	36"	2.4	1/5	115	5-15P	380	100
KCFT-50-NUP	Frost Top	50"	30"	36"	2.4	1/5	115	5-15P	455	100
KCFT-60-NUP	Frost Top	60"	30"	36"	3.7	1/4	115	5-15P	540	100
KCFT-74-NUP	Frost Top	74"	30"	36"	3.7	1/4	115	5-15P	610	110
KCFT-96-NUP	Frost Top	96"	30"	36"	4.8	1/3	115	5-15P	680	110

CONTACT FACTORY

Shelleyglas accessories and modifications can be found on pages 66-70.

KCI SERIES — ICE PAN SERVING COUNTERS



KCI-50-NU
 SHOWN WITH THE
 FOLLOWING OPTIONS:
 E: Fold down workshelf
 H: Two tier display
 P: Open understorage
 with shelf

- Best for use where electricity is not available
- One piece, molded fiberglass pylon (base), fully rounded corners, permanent color
- All corners and center sides reinforced with galvanized bracing, laminated into the fiberglass
- Full NSF and UL Certification
- Fire Code rating on fiberglass, laminate, canopy materials
- 14-gauge tops
- All units are standard on 5" polyurethane swivel locking casters for easy cleaning
- Caster mounting plates laminated into base
- Easy to use stainless steel interlock system is standard on base and tray slides
- Insulated ice pan is 7" deep and is standard with the following: perforated false bottom, drain with valve and casters

- KCI units are standard with dry hinged door storage compartment, while KCI-NU units have enclosed bases with no understorage
- All body cutouts reinforced with 14-gauge channel supports
- Easily modified with a complete array of standard accessories
- Add eye catching decal packages or bright canopies to create a distinctive look!
- Contact Delfield for a Shelleyglas color chart or visit www.delfield.com
- One year parts and labor standard warranty. Additional warranties available

MODEL	ICE PAN SIZE	L	D	H	SHIP WEIGHT	FREIGHT CLASS	LIST PRICE
-------	--------------	---	---	---	-------------	---------------	------------

SHELLEYGLAS ICE PAN SERVING COUNTERS WITH DRY UNDERSTORAGE

KCI-36	26" x 21.62"	36"	30"	36"	240	110
KCI-50	39" x 21.62"	50"	30"	36"	285	110
KCI-60	52" x 21.62"	60"	30"	36"	320	110
KCI-74	65" x 21.62"	74"	30"	36"	360	110
KCI-96	78" x 21.62"	96"	30"	36"	400	110

SHELLEYGLAS ICE PAN SERVING COUNTERS WITHOUT DRY UNDERSTORAGE

KCI-36-NU	26" x 21.62"	36"	30"	36"	200	110
KCI-50-NU	39" x 21.62"	50"	30"	36"	245	110
KCI-60-NU	52" x 21.62"	60"	30"	36"	280	110
KCI-74-NU	65" x 21.62"	74"	30"	36"	330	110
KCI-96-NU	78" x 21.62"	96"	30"	36"	380	110

CONTACT FACTORY

Shelleyglas accessories and modifications can be found on pages 66-70.

KCU SERIES — BEVERAGE COUNTERS



KCU-36-NU
SHOWN WITH THE
FOLLOWING OPTIONS:
A: 12" stainless steel V
fold down tray slide

- One piece, molded fiberglass pylon (base), fully rounded corners, permanent color
- All corners and center sides reinforced with galvanized bracing, laminated into the fiberglass
- Full NSF and UL Certification
- Fire Code rating on fiberglass, laminate, canopy materials
- 14-gauge tops
- All units are standard on 5" polyurethane swivel locking casters for easy cleaning
- Caster mounting plates laminated into base
- A maximum 10' long cord and plug are supplied standard
- Reinforced top includes a stainless steel drain trough with removable stainless steel anti-splash drip gate. (Trough is standard on customer side, available on operator side if specified.)

- KCU models are standard with dry hinged door storage compartment
- All body cutouts reinforced with 14-gauge channel supports
- Easy to use stainless steel interlock system is standard on base and tray slides
- Easily modified with a complete array of standard accessories
- Add eye catching decal packages or bright canopies to create a distinctive look!
- Contact Delfield for a Shelleyglas color chart or visit www.delfield.com
- One year parts and labor standard warranty. Additional warranties available

MODEL	DESCRIPTION	L	D	H	SHIP WEIGHT	FREIGHT CLASS	LIST PRICE
SHELLEYGLAS BEVERAGE COUNTERS WITH DRY UNDERSTORAGE							
KCU-36	24" Urn Trough	36"	30"	36"	200	125	
KCU-50	36" Urn Trough	50"	30"	36"	230	125	
KCU-60	48" Urn Trough	60"	30"	36"	270	125	
KCU-74	60" Urn Trough	74"	30"	36"	300	125	
KCU-96	82" Urn Trough	96"	30"	36"	340	125	
SHELLEYGLAS BEVERAGE COUNTERS WITHOUT DRY UNDERSTORAGE							
KCU-36-NU	24" Urn Trough	36"	30"	36"	170	125	
KCU-50-NU	36" Urn Trough	50"	30"	36"	190	125	
KCU-60-NU	48" Urn Trough	60"	30"	36"	230	125	
KCU-74-NU	60" Urn Trough	74"	30"	36"	260	125	
KCU-96-NU	82" Urn Trough	96"	30"	36"	300	125	

Shelleyglas accessories and modifications can be found on pages 66-70.

CONTACT FACTORY

KC SERIES — ALL PURPOSE COUNTERS



KC-28-NU
SHOWN WITH THE FOLLOWING OPTIONS:
C: Tubular fold down trayslide
P: Open shelf understorage



KC-50-NU
SHOWN WITH THE FOLLOWING OPTIONS:
A: 12" stainless steel
V-fold down tray slide
G: Glass front counter protector



KC-74-NU
SHOWN WITH OPTIONAL CANOPY, SANDWICH SLIDE AND TRAYSIDE

- One piece, molded fiberglass pylon (base), fully rounded corners, permanent color
- All corners and center sides reinforced with galvanized bracing, laminated into the fiberglass
- Full NSF and UL Certification
- Fire Code rating on fiberglass, laminate, canopy materials
- All units are standard on 5" polyurethane swivel locking casters for easy cleaning
- Caster mounting plates laminated into base
- Enclosed bases for vermin control
- Flat 14-gauge stainless steel top
- KC models are standard with dry hinged door storage compartment
- Easy to use stainless steel interlock system is standard on base and tray slides
- Easily modified with a complete array of standard accessories
- Add eye catching decal packages or bright canopies to create a distinctive look!
- Contact Delfield for a Shelleyglas color chart or visit www.delfield.com
- One year parts and labor standard warranty. Additional warranties available

MODEL	DESCRIPTION	L	D	H	SHIP WEIGHT	FREIGHT CLASS	LIST PRICE
-------	-------------	---	---	---	-------------	---------------	------------

SHELLEYGLAS ALL PURPOSE COUNTERS WITH DRY UNDERSTORAGE

KC-28	Dry Storage	28"	30"	36"	165	125
KC-36	Dry Storage	36"	30"	36"	185	125
KC-50	Dry Storage	50"	30"	36"	205	125
KC-60	Dry Storage	60"	30"	36"	240	125
KC-74	Dry Storage	74"	30"	36"	270	125
KC-96	Dry Storage	96"	30"	36"	310	125

SHELLEYGLAS ALL PURPOSE COUNTERS WITHOUT DRY UNDERSTORAGE

KC-28-NU	Enclosed Base	28"	30"	36"	120	125
KC-36-NU	Enclosed Base	36"	30"	36"	160	125
KC-50-NU	Enclosed Base	50"	30"	36"	180	125
KC-60-NU	Enclosed Base	60"	30"	36"	210	125
KC-74-NU	Enclosed Base	74"	30"	36"	240	125
KC-96-NU	Enclosed Base	96"	30"	36"	280	125

Shelleyglas accessories and modifications can be found on pages 66-70.

CONTACT FACTORY

KCS SERIES - CASHIER'S COUNTERS | KCTS SERIES - TRAY STANDS



KCS-36
SHOWN WITH THE FOLLOWING OPTION:
(2) E. 10" stainless steel fold-down work shelves (being used as tray slides)

- One piece, molded fiberglass pylon (base), fully rounded corners, permanent color
- All corners and center sides reinforced with galvanized bracing, laminated into the fiberglass
- 14-gauge tops
- Full NSF and UL Certification
- Fire Code rating on fiberglass, laminate, canopy materials
- All units are standard on 5" polyurethane swivel locking casters for easy cleaning
- Caster mounting plates laminated into base
- Easy to use stainless steel interlock system is standard on base and tray slides
- Easily modified with a complete array of standard accessories
- All body cutouts reinforced with 14-gauge channel supports
- Contact Delfield for a Shelleyglas color chart or visit www.delfield.com
- One year parts and labor standard warranty. Additional warranties available

KCS SERIES ONLY

- A 3" grommet hole is located at the rear of the top to allow cord access for cash registers
- Stainless steel locking cash drawer standard
- Stainless steel under shelf can serve as foot rest or storage
- All body cutouts reinforced with 14-gauge channel supports
- Add eye catching decal packages or bright canopies to create a distinctive look!

KCTS SERIES ONLY

- All units are standard on 5" diameter swivel casters for easy cleaning and mobility
- Caster mounting plates laminated into base
- Easy to use interlock system is standard on base and tray slides
- 14-gauge stainless steel top and tray step down
- Silverware cutouts and cylinders are optional

MODEL	DESCRIPTION	L	D	H	AMP	H.P.	VOLTS	NEMA PLUG	SHIP WEIGHT	FREIGHT CLASS	LIST PRICE
SHELLEYGLAS CASHIER'S COUNTERS											
KCS-30	cashier's counter	30"	30"	36"	N/A	N/A	N/A	180	100	\$4,980	CONTACT FACTORY
KCS-36	cashier's counter	30"	36"	36"	N/A	N/A	N/A	210	100	\$5,306	
KCS-50	cashier's counter	30"	50"	36"	N/A	N/A	N/A	270	100	\$5,665	
SHELLEYGLAS TRAY STANDS											
KCTS-28	tray stand	30"	28"	36"	N/A	N/A	N/A	150	125	\$3,762	
KCTS-36	tray stand	30"	36"	36"	N/A	N/A	N/A	192	125	\$3,805	

Shelleyglas accessories and modifications can be found on pages 66-70.

CONTACT FACTORY FOR PRICING



B: 12" stainless steel V fold-down tray slide

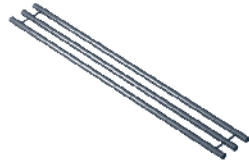

C: 10" three-bar tubular fold-down tray slide

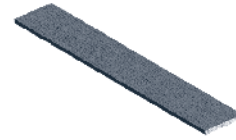

D: 10" composite fold-down cutting board



E: 10" stainless steel fold-down work shelf

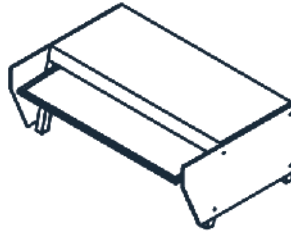

G: Glass front counter protector

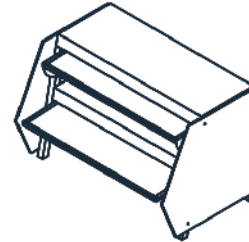

H: Two-tier display w/glass shelves and sneeze guards

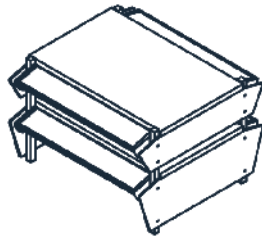

HD: Double service two-tier display with glass shelves and sneeze guards



I: Three-tier display w/glass shelves and sneeze guards

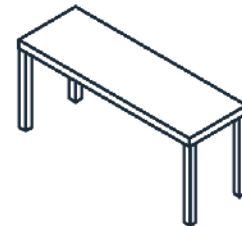

J: 12" stainless steel overshef, 18-gauge

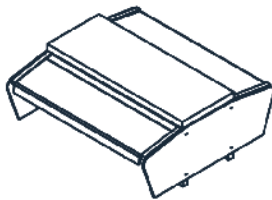

KD: Double service flip-up sneeze guard shown with optional powder coating

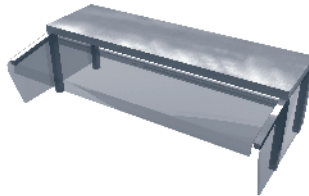

KS: Single service flip-up sneeze guard shown with optional powder coating

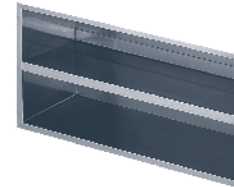

P: Open shelf understorage

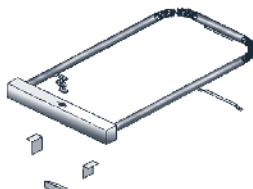

S: Lid locking device

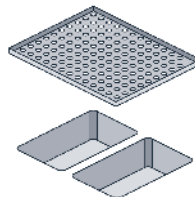

SG16: Pizza pan insert

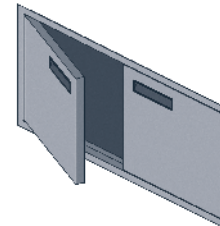

SG9A: Single mechanical access door to interior
SG9B: Double mechanical access doors to interior — shown

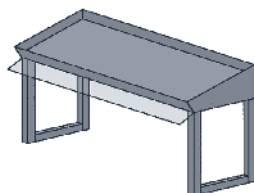

SG22A: Slanted overshef

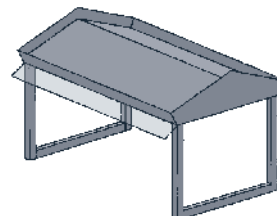

SG22B: Double slanted overshef

Accessory and modifications on pages 72-75.

SHELLEYSTEEL/SHELLEYGLAS EQUIPMENT ACCESSORIES

	DESCRIPTION	LIST PRICE -28	LIST PRICE -30	LIST PRICE -36	LIST PRICE -50	LIST PRICE -60	LIST PRICE -62	LIST PRICE -74	LIST PRICE -96
SHELLEYSTEEL/SHELLEYGLAS BASE ACCESSORIES — ADD LENGTH OF BASE MODEL TO END OF LETTER FOR ACCESSORY									
B	12" stainless steel V style, fold-down tray slide	CONTACT FACTORY	CONTACT FACTORY	CONTACT FACTORY	CONTACT FACTORY	CONTACT FACTORY	CONTACT FACTORY	CONTACT FACTORY	CONTACT FACTORY
C	10" three-bar tubular fold-down tray slide								
D	10" composite fold-down cutting board								
E	10" stainless steel fold-down work shelf								
LD	Laminated door								
P	Open understorage with shelf (KH-NU/SH-NU, KCI/SCI-NU, KCU/SCU-NU & KC/SC only) ***Must specify center shelf if required								
PR	Open understorage with shelf (KCSC/SCSC, KHC/SHC & KHCR/SHCR only) **Specify center shelf if required								
FF	Extra drain trough for dual service (beverage counters only)								
X	Decrease depth of cold pan 1.38" - 5"								
Y	Increase depth of cold pan 7" - 12"								
F	Line-up interlock device (supplied for base)								
FD	Fiberglass door panel insert each (KCSC only)								
PS	Pan slides (in refrigerated understorage only)								
Q	115/15A outlet with 10A breaker* each								
Q2	Piggyback electrical per unit								
QQ-2	2 Drains from food wells, plumbed to common valve (ESP 12x20 wells)								
QQ-3	3 Drains from food wells, plumbed to common valve (ESP 12x20 wells)								
QQ-4	4 Drains from food wells, plumbed to common valve (ESP 12x20 wells)								
QQ-5	5 Drains from food wells, plumbed to common valve (ESP 12x20 wells)								
QQ-6	6 Drains from food wells, plumbed to common valve (ESP 12x20 wells)								
ST	Stainless steel trim strip each (Shelleysteel only)								
SW-6	(6) Silverware cutouts w/plastic bins (KCS/SCS & KCTS/SCTS only)								
SW-8	(8) Silverware cutouts w/plastic bins (KCS/SCS & KCTS/SCTS only)								
SW8-P1	(8) Silverware cutouts w/ plastic bins and (1) 1/3 x 6" deep pan (KCS/SCS & KCTS/SCTS only)								
SW-10	(10) Silverware cutouts w/plastic bins (KCS/SCS & KCTS/SCTS only)								
U	14" x 30" stainless steel end drop shelf each								
UU	Molded fiberglass trim strip each (Shelleyglas only)								
V	Adjustable stainless steel bullet feet (supplied for base)								
W	Three phase electrical system (heated counters only)								
	Laminate exterior base finish for standard Laminate choices. High end laminates special rates apply. For questions on what choices qualify as a standard consult with factory (Shelleysteel only)								
SHELLEYSTEEL/SHELLEYGLAS OVERSTRUCTURE ACCESSORIES — ADD LENGTH OF BASE MODEL TO END OF LETTER FOR ACCESSORY									
G	Single service glass front counter protector	CONTACT FACTORY	CONTACT FACTORY	CONTACT FACTORY	CONTACT FACTORY	CONTACT FACTORY	CONTACT FACTORY	CONTACT FACTORY	CONTACT FACTORY
H	Two-tier single service display w/glass shelves & sneeze guard								
HD	Double service two-tier display with sneeze guard								
I	Three-tier single service display w/glass shelves & sneeze guard								
J	12" wide stainless steel overshef, single tier								
J2	12" wide stainless steel overshef, two tier								
KD	Double service flip-up sneeze guard								
KS	Single service flip-up sneeze guard								
L	Fluorescent light fixture*								
LED	LED light fixture*								
LI	Incandescent light fixture*								
M	Radiant heat lamp w/on-off switch (fits G, J, KS, KD)*								

* Inclusion of these options will alter the electrical specifications of unit. | **For Flexishield Food Shield options see pages 46-47

SHELLEYSTEEL/SHELLEYGLAS EQUIPMENT ACCESSORIES



SPECIAL MODIFICATIONS (AVAILABLE ON ALL EQUIPMENT EXCEPT WHERE NOTED)

ACCESSORY	DESCRIPTION	LIST PRICE
SG1	BACKSPLASH	
	A. 2" x 4" backsplash return on end	
	B. 2" x 4" high backsplash (per foot; 3' minimum)	
SG3	DECK MOUNTED OUTLETS	
SG5	DRY STORAGE COMPARTMENTS	
	A. Single door	
	B. Double door	
	C. Sliding door on base (36" & 50")	
	D. Sliding door on base (74" & 96")	
	E. Intermediate Shelf, Adjustable (60" max shelf length)	
SG6	FAN ASSIST PACKAGE (REFRIGERATED COLD PANS)	
SG7	FERRULED HOLES	
	B. 1" diameter (each)	
	C. 2" diameter (each)	
	D. 3" diameter (each)	
SG8	HEATED INTERIOR SECTIONS	
	A. Single door with pan slides 15.62" long	
	B. Single door with pan slides 28.62" long	
SG9	MECHANICAL ACCESS DOORS TO INTERIOR	
	A. Single door	
	B. Double door	
	C. Single louver door	
	D. Louvered panel	
SG10	HIGHLIGHT FINISH TOP EDGE OF UNIT EACH UNIT	
SG11	MODIFY STANDARD HEIGHT MODIFY HEIGHT OF UNIT TO HEIGHT 28", 30", 32", 34" & 36" (ONLY)	
SG12	SHELLEYGLAS CUSTOM LENGTHS	
	36. (28" - 36" base length)	
	50. (37" - 50" base length)	
	60. (51" - 60" base length)	
	74. (61" - 74" base length)	
	96. (75" - 96" base length)	
	138. (97" - 138" base length)	
SG13	TURN DOWN WITH INTERLOCK	
SG14	MODIFY STANDARD TOP DEPTH	
	A-28. 1" to 6"	
	A-36. 1" to 6"	
	A-50. 1" to 6"	
	A-60. 1" to 6"	
	A-74. 1" to 6"	
	A-96. 1" to 6"	
	B-28. 7" to 12"	
	B-36. 7" to 12"	
	B-50. 7" to 12"	
	B-60. 7" to 12"	
	B-74. 7" to 12"	
	B-96. 7" to 12"	
SG15	PAPER CUP DISPENSER SPECIFY CUP MANUFACTURER AND RIM DIAMETER	
SG16	PIZZA PAN INSERT	
SG17	POWDER COATING (PRICE PER LINEAR INCH)	
	A. G Style counter protector	
	B. H Style counter protector	
	C. HD Style counter protector	
	D. I Style counter protector	
	E. KD Style sneeze guard	
	F. KS Style sneeze guard	
	G. Shelley canopy	

CONTACT FACTORY

SHELLEYSTEEL/SHELLEYGLAS EQUIPMENT ACCESSORIES

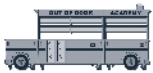
SPECIAL MODIFICATIONS (AVAILABLE ON ALL EQUIPMENT EXCEPT WHERE NOTED)

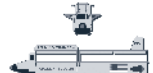
ACCESSORY	DESCRIPTION	LIST PRICE
SG17H	POWDER COAT LOUVER EACH	
SG18	PUSH/PULL HANDLES STAINLESS STEEL	
SG19	HEATED TOPS	
	A. 17.12" x 25.12" recessed 1"	
	B. 20.12" x 26.26" recessed 1"	
	C. 25.12" x 35.25" recessed 1"	
	D. 17.12" x 25.12" flat heated	
	E. 20.12" x 26.26" flat heated	
	F. 25.12" x 35.25" flat heated	
SG20	REFRIGERATED UNDERSTORAGE ONLY FITS IN 60" OR LONGER UNITS, SINGLE DOOR	
	AP. With 1/4 h.p. condensing unit	
	BP. Without condensing unit when added to self-contained KCSC or SCSC models	
SG21	SOUP WELLS	
	A. Soup Wells 10.5" diameter, with control panel	
	B. Soup Wells 8.5" diameter, with control panel	
SG22	SLANTED OVERSHELVES	
	A. Single (per foot; 3' minimum)	
	B. Double (per foot; 3' minimum)	
SG23	TOE PLATES STAINLESS STEEL (3' MINIMUM)	
SG23B	EXTENDED SIDES (3' MINIMUM)	
SG24	TRAY SLIDES 12" WIDE LAMINATED FOLD-DOWN STYLE (PER FOOT; ADD TO TRAY SLIDE PRICE)	
SG24B	TRAY SLIDES EXTEND 12" STAINLESS STEEL V FOLD DOWN TRAY SLIDE (PER INCH, ADD TO TRAY SLIDE PRICE)	
SG24C	TRAY SLIDES EXTEND 10" THREE BAR TUBULAR FOLD DOWN TRAY SLIDE (PER INCH, ADD TO TRAY SLIDE PRICE)	
SG25	CANOPY AND ACCESSORIES	
	A. Dome style	
	B. Peak style	
	C. Bus style	
	D. Stationary frame	
	E. Adjustable (tube in tube) frame	
	F. 3" letters	
	G. 2" or 3" stripe on canopy	
SG26	BUS THEME, INCLUDES, WHEELS, LIGHTS, WINDSHIELD WIPERS, STRIPING, LICENSE PLATE, FENDERS AND DOORS ONLY (DOES NOT INCLUDE CANOPY, TRIM STRIPS, LETTERING OR OVER STRUCTURE).	
	A. Single side only	
	B. Dual sided bus	
		
SG27	BOAT THEME, INCLUDES SMOKE STACK WITH SMOKE, BOW PIECE, FLAG, ANCHOR, BELL, AND NAME PLATE (DOES NOT INCLUDE WAVES, TRIM STRIPES OR PORTHOLES).	
	A. Basic package single/dual	
	B. Portholes	
	C. Wave kick plates (per linear inch)	
	D. Stationary frame	
	E. Adjustable (tube in tube) frame	
		
SG28	TRAIN/CIRCUS TRAIN THEME, INCLUDES SMOKE STACK, ENGINE WHEELS WITH PISTON, COW CATCHER, CAB OVER SHELF, BELL, AND HEADLIGHT (DOES NOT INCLUDE WHEELS FOR FOLLOWING CARS, CIRCUS ANIMALS, CANOPY, LETTERING).	
	A. Single side only	
	B. Dual side train engine	
	C. Circus animals	
	D. Balloons, set of three in cluster	
	E. Set of two wheels per side for following cars	
		
SG29	ROCKET THEME, INCLUDES NOSE CONE, GRAPHICS, AND TAIL WING (DOES NOT INCLUDE TRIM STRIPS).	
	A. Single side only	
	B. Dual sided rocket	
		
SG30	STANDOFF DECOR PANEL, 18"X18" SHELLEYGLAS/SHELLEYSTEEL	
SG31	STANDOFF DECOR PANEL, FLEXIBLE SIZE SHELLEYGLAS/SHELLEYSTEEL/CONCEPTS	

CONTACT FACTORY

SHELLEYSTEEL/SHELLEYGLAS EQUIPMENT ACCESSORIES

ACCESSORY	DESCRIPTION	LIST PRICE
SG32	SHELLEY WING WALL (PER LINEAR FOOT)	
SG32A	TEMPERED GLASS IN LIEU OF STANDARD, SINGLE TIER	
SG32B	TEMPERED GLASS IN LIEU OF STANDARD, DOUBLE TIER	
SG32C	3" ADJUSTABLE HEIGHT CASTER, 3" ADJUSTABLE (SET OF 4)	
SG33	RECESSED WELLS FOR 18" X 26" SHEET PAN	
	A. Shelleyglass 36"	
	B. Shelleyglass 50"	
	C. Shelleyglass 64"	
	D. Shelleyglass 78"	
	E. Shelleyglass 96"	
	F. Shelleysteel 36"	
	G. Shelleysteel 50"	
	H. Shelleysteel 62"	
	I. Shelleysteel 76"	
	J. Shelleysteel 96"	
SG34A	CASH DRAWER INSERT	
SG34B	CASH COUNTER TUBULAR FOOT REST	
SG35	FROST TOP GRATE (PER FOOT WITH 1 FT MINIMUM)	
SG36	SHELLEY CORRECTIONAL PACKAGE	
SG37	GARDEN HOSE PROVIDED	
SG37C	PULL OUT SHELF FOR CASHIER COUNTER	
SG38	DOUBLE CORD HOOKS - BOTTOM OF UNIT	
SG39	CASHIER INSERT MODIFICATION FOR UTILITY, LINED INSERT, SHELF, DRAWER AND GROMMET	
SG43	PROVIDE/INSTALL (2) 120/208 HEATED SELF-LEVELING DISPENSERS FOR 13.38"X25.87"X2.62" RACKS WITH MECHANICAL ACCESS DOORS TO EACH DISPENSER (WITH LOCKS). PROVIDE WITH LIFT OFF LID WITH LOCK FOR EACH OPENING	
SG44	RECESSED CONTROL(S) WITH COVER	
TE	TOP EXTENSIONS (ADDED TO BASE AS FLAT TOP AREA) TE OPTION SHOULD ONLY BE USED FOR STANDARD LENGTH UNITS. PLEASE CONTACT THE FACTORY FOR CUSTOM LENGTH PRICING.	
	TE8. 8" extension	
	TE10. 10" extension	
	TE14. 14" extension	
	TE22. 22" extension	
	TE24. 24" extension	
	TE32. 32" extension	
	TE36. 36" extension	
	TE38. 38" extension	
ESP	ENERGY SAVINGS POWER HOT FOOD WELL - PER WELL (STANDARD WITHOUT DRAINS)	
LH	NARROW HALOGEN HEATLAMP, 18" MINIMUM LENGTH	
LHX	NARROW HALOGEN HEATLAMP WITH XENON LIGHTS, 18" MINIMUM LENGTH	
LX	NARROW XENON DISPLAY LIGHTS, 18" MINIMUM LENGTH	
	SPACER OPTIONS THE SPACER OPTION (WAINSCOT) INCLUDES TOP, INTERLOCKS AND LEGS. PLEASE SPECIFY FIBERGLASS, STAINLESS STEEL OR LAMINATE WHEN ORDERING.	
	KSPC. Fiberglass spacer	
	SSPC. Stainless steel spacer	
	LSPC. Laminate spacer	
	POWER POLE OPTIONS	
	PP21-30. 120/208 volt, 3-phase, 30 amp pole	
	PP14-50. Locking 120/208 volt, single-phase, 50 amp pole	
503		
	P. Plexiglas shield - with or without a pass window (no leg hardware)	
	Q. Plexiglas shield - with or without a pass window (with leg hardware)	
	R. Mobile Plexiglas shield to roll under units	
	S. Freestanding sneeze shield	
	U. Tempered glass sneeze front for FlexiTop	
509		
	A. Countertop stand for sanitizer pump (pump by others) - fixed	
	B. Countertop stand for sanitizer pumps (pumps by others) - rotating	
	C. Countertop sanitization items storage	
	D. Open face boxes for glove/mask storage w/ nesting brackets	

CONTACT FACTORY

NLFACP

Milk or Beverage Dispensers



MILK COOLERS

NLFACP — MILK OR BEVERAGE DISPENSERS



NLFACP-12

- Cabinet to be 18-gauge stainless steel
- Cabinet bottom to be 14-gauge stainless steel
- 20-gauge stainless steel floor liner
- 5/8" diameter drain
- Units insulated with foamed in place environmentally friendly, Kyoto Protocol Compliant, Non ODP (Ozone Depletion Potential), Non GWP (Global Warming Potential) polyurethane
- (2) Hinged lids with locks, molded of black ABS plastic
- 18-gauge dividers self locate milk crates
- Patented "Air Curtain" design
- Refrigeration system to be GreenGenius R290
- Expansion valve, thermostat and defrost timer standard
- Refrigerated temperatures maintain 36°F to 40°F (2°C to 4°C)
- Product will maintain 40°F (4°C) for 2 hours with lids open
- (4) 5.00" diameter polyolefin swivel casters (all locking)
- 8' cord and plug supplied
- Two year parts and labor warranty, 7 year compressor (parts only) warranty

MODEL	CRATE CAPACITY	STORAGE CAPACITY	H.P	V/Hz/Ph	AMPS	NEMA PLUG	SHIP WEIGHT	LIST PRICE
NLFACP-8	8	12.6ft ³ (0.36m ³)	.35	115/60/1	5.0	5-15P	401lbs (182kg)	CONTACT FACTORY
NLFACP-12	12	18.5ft ³ (0.52m ³)	.35	115/60/1	5.0	5-15P	491lbs (223g)	
NLFACP-16	16	24.3ft ³ (0.69m ³)	.35	115/60/1	5.0	5-15P	583lbs (264kg)	

ACCESSORIES

MODEL	DESCRIPTION	LIST PRICE
AS000-BMU-003I	6" legs (shipped loose)	CONTACT FACTORY
B-40	Trayslide	
B-54	Trayslide	
B-68	Trayslide	
NLFACP-WRPBUMP	Wrap around bumpers	
NLFACP-ONOFF	Remote on/off switch	
206D	Optional ball valve	
NLFACP-FRTBUMP	Stainless steel front bumper	
NLFACP-LAM	Laminate	
NLFACP-FG	Fiberglass (includes front and both ends)	
SG17H	Powdercoat louver	

200P/300P

Drop-In Freezers,
Water Stations,
and Ice Chests

N8000

Ice Cooled
Cold Pans

N8100P

Drop-In Cold Pans

N8200P

Frost Tops

8100EFP

LiquiTec®
Refrigerated
Cold Pans

N8600P

Combination
Hot/Cold Wells

N8700

Heated Food Wells

N8800

Single Tank
Hot Food Wells

N8000N

Narrow Line
Drop-Ins

DIS

Drop-In Dish
Dispensers

CD AND ND

Drop-In Cup, Napkin
and Tray Dispensers

LT

Drop-In Tray and
Rack Dispensers



DROP-INS/BUILT-INS

200 SERIES — FREEZERS, WATER STATIONS, UNDERCOUNTER SINK AND FAUCETS 300 SERIES — ICE CHEST AND GLASS FILLER

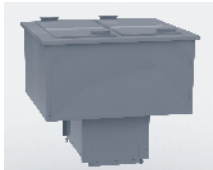

N227P

N225P — N227P SERIES ONLY

- 18-gauge stainless steel top construction
- 26.81" overall height
- Die stamped top opening with raised edge
- High-density polyurethane foam throughout unit
- Freezer tank is constructed of 2BF with large cleanout radii
- Mechanically cooled 0° to 5° tank storage temperatures meeting NSF and UL requirements
- Folding removable cover with black rubber external handle for easy grip
- 9' cord and plug
- Durable 16-gauge compressor cage
- Environmentally friendly R290 refrigerant
- Electronic temperature controls
- Non-marring press fit gasket
- Stainless steel louver sent loose for field installation
- Suitable for ice cream storage.



204

240 SERIES ONLY

- 20-gauge stainless steel top and body
- One piece stainless lift off cover with handle
- Stainless steel interior liner with coved corners
- 1" diameter drain plumbed out the bottom
- High-density polyurethane foam throughout unit

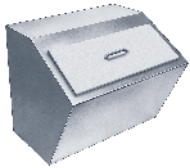

240

203/305 SERIES ONLY

- 20-gauge stainless steel top with raised die stamped opening
- Galvanized exterior body
- One piece stainless lift off cover with handle
- 1" diameter drain plumbed out the bottom
- High-density polyurethane foam throughout unit
- 305: ABS plastic interior line with coved corners
- 203: stainless steel interior liner with coved corners

204 SERIES ONLY

- 18-gauge stainless steel top with raised die stamped opening
- One piece stainless lift off cover with handle
- ABS plastic interior liner with coved corners
- 1" diameter drain plumbed out the bottom
- High-density polyurethane foam throughout unit
- Exterior tank is made of galvanized steel
- Glass filler is 9.5" high, over a die stamped drain opening fitted with chrome plated wire strainer

307 SERIES ONLY

- Glass filler is 9.5" high, over a die stamped drain opening fitted with chrome plated wire strainer

ALL UNITS:

- One year parts and labor standard warranty. Additional warranties available

MODEL	L	D	H	CUTOUT SIZE	CABINET CAPACITY	H.P.	AMP	VOLTS	NEMA PLUG	SHIP WEIGHT	FREIGHT CLASS	LIST PRICE
DROP-IN FREEZERS												
N225P	17.06"	27.41"	26.75"	26.62" x 16.12"	6 gal.	0.2	1.8	115	5-15P	115	92.5	\$9,518
N227P	30.58"	27.41"	26.75"	26.62" x 29.62"	12 gal.	0.25	2.9	115	5-15P	191	92.5	\$12,340

MODEL	DESCRIPTION	L	D	H	CUTOUT SIZE	ICE CAPACITY	SHIP WEIGHT	FREIGHT CLASS	LIST PRICE
WATER STATIONS AND ICE STORAGE									
203	Ice Chest	20.50"	20.50"	23.25"	19.25" x 19.25"	90 lbs.	52	85	\$3,696
204	Water & Ice Station	24"	21"	22.6"	21" x 17.75"	45 lbs.	47.5	85	\$3,531
204-P	Water & Ice Station	24"	21"	26.35"	21" x 17.75"	45 lbs.	47.5	85	\$4,164
240	Ice Chest with Cover	21"	17.5"	17"	—	75 lbs.	36	85	\$4,217
305	Ice Chest with Cover	21.25"	15.25"	13"	17.75" x 12.5"	45 lbs.	18	85	\$2,075
307	Glass Filler	12"	12"	9.5"	—	—	7	85	\$1,230
307-P	Pitcher Filler	12"	12"	13.25"	—	—	7	85	\$1,872

Drop-in accessories and modifications can be found on page 90.

DROP-INS/BUILT-INS

N8000 SERIES — ICE COOLED COLD PANS

N8100BP SERIES — MECHANICALLY COOLED COLD PANS

N8000N SERIES — NARROW ICE COOLED COLD PANS

N8100NP SERIES — NARROW MECHANICALLY COOLED COLD PANS



N8156BP

N8000 SERIES ONLY

- 20-gauge stainless steel top construction
- 2 BF stainless steel interior liner
- Sectional removable perforated bottoms
- Adapter bars are provided standard for
- 12" x 20" openings
- Standard 1" plastic drain
- High density polyurethane foam insulation throughout unit
- Galvanized exterior body
- Custom sizes available
- Non-marring press fit top gasket is supplied standard
- NSF-2 certified
- One year parts and labor standard warranty. Additional warranties available

N8100BP/8100NP SERIES ONLY

- 20-gauge stainless steel top construction
- 2 BF stainless steel interior liner wrapped and spot clipped with refrigeration lines; thermal transfer compound is applied for superior cooling

- Mechanically cooled system
- Adapter bars are provided standard for
- 12" x 20" openings
- Standard 1" plastic drain
- High density polyurethane foam insulation throughout unit
- Galvanized exterior body
- Non-marring press fit top gasket is supplied standard
- NSF-7 certified
- Condensing unit is suspended below on a
- 16-gauge galvanized frame
- R290 refrigerant
- 8' cord is standard
- Stainless steel louver is provided for field installation
- Custom sizes available
- One year parts and labor standard warranty. Additional warranties available

MODEL	L	D	H	12 X 20 PANS HELD	CUTOUT SIZE	H.P.	AMP	VOLTS	NEMA PLUG	SHIP WEIGHT	FREIGHT CLASS	LIST PRICE
-------	---	---	---	-------------------	-------------	------	-----	-------	-----------	-------------	---------------	------------

ICE COOLED COLD PANS — 8" PAN DEPTH — ADAPTER BARS AND PERFORATED BOTTOMS STANDARD

N8018	18"	26"	10.75"	1	17" X 25"	N/A	N/A	N/A	N/A	38	85	\$3,209
N8030	30.75"	26"	10.75"	2	29.75" X 25"	N/A	N/A	N/A	N/A	84	85	\$3,547
N8043	43.5"	26"	10.75"	3	42.50" X 25"	N/A	N/A	N/A	N/A	110	85	\$4,081
N8056	56.25"	26"	10.75"	4	55.25" X 25"	N/A	N/A	N/A	N/A	139	85	\$4,768
N8069	69"	26"	10.75"	5	68" X 25"	N/A	N/A	N/A	N/A	160	85	\$5,326
N8081	81.75"	26"	10.75"	6	80.75" X 25"	N/A	N/A	N/A	N/A	197	85	\$6,283

MECHANICALLY COOLED PANS — 8" PAN DEPTH — ADAPTER BARS STANDARD

N8118BP	18"	26"	21.87"	1	17" X 25"	1/6	2	115	5-15P	100	85	\$8,695
N8130BP	30.75"	26"	21.87"	2	29.75" X 25"	1/6	2	115	5-15P	140	85	\$9,280
N8143BP	43.5"	26"	21.87"	3	42.50" x 25"	2/7	3.1	115	5-15P	173	85	\$10,086
N8156BP	56.25"	26"	21.87"	4	55.25" x 25"	2/7	3.1	115	5-15P	205	85	\$10,841
N8169BP	69"	26"	21.87"	5	68" x 25"	2/7	3.1	115	5-15P	225	85	\$11,788
N8181BP	81.75"	26"	21.87"	6	80.75" x 25"	1/3	4.6	115	5-15P	258	85	\$13,097

NARROW LINE DROP-INS — ICE COOLED COLD PANS

N8046N	46.75"	18"	10.75"	2	45.75" x 17"	N/A	N/A	N/A	N/A	100	85	\$3,547
N8068N	67.5"	18"	10.75"	3	66.5" x 17"	N/A	N/A	N/A	N/A	120	85	\$4,081

NARROW LINE DROP-INS — MECHANICALLY COOLED COLD PANS

N8146NBP	46.75"	18"	21.81"	2	45.75" x 17"	1/6	2	115	5-15P	175	85	\$9,556
N8168NBP	67.50"	18"	21.81"	3	66.5" x 17"	1/6	2	115	5-15P	240	85	\$10,391

Drop-in accessories and modifications can be found on page 90.

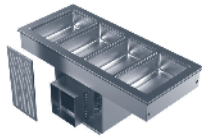

8145-EFP

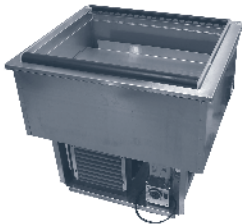

N8131-FA

8100-EFP SERIES ONLY

- 18-gauge stainless steel top construction
- 2BF stainless steel liner wrapped and spot clipped with refrigeration lines; thermal transfer compound is applied for superior cooling
- Mechanically cooled system
- Flush mounted die stamped drawn 12" x 20" individual 20-gauge wells
- Wells to be depressed slightly into the top to hold condensation
- Standard 1/2" stainless steel drain
- High density polyurethane foam insulation throughout unit
- Galvanized exterior body
- Thermostatic temperature with OFF position and expansion valve standard
- Non-marring press fit top gasket is supplied standard
- NSF7 certified
- Condensing unit is suspended below on a 16-gauge galvanized frame
- Environmentally friendly R290 refrigerant
- 8' cord is standard
- Stainless steel louver is provided standard for field installation
- "EFN" slimline models run 12" x 20" well left to right instead of front to back
- One year parts and labor standard warranty. Additional warranties available

N8100-FA SERIES ONLY

- 20-gauge stainless steel top construction
- 2BF stainless steel liner kinked to drain
- Stainless steel pan holds product flush with top
- Air curtain system with evaporator coil and fan package located below false bottom. Air movement over product maintains NSF7 requirements
- Standard 1" plastic drain
- High density polyurethane foam insulation throughout unit
- Galvanized exterior body
- On/off switch with pressure control, and expansion valve standard
- Non-marring press fit top gasket is supplied standard
- NSF7 certified
- Condensing unit is suspended below on a
- 16-gauge galvanized frame
- Environmentally friendly R290 refrigerant
- 8' cord is standard
- Stainless steel louver is provided standard for field installation
- Air curtain assembly is removable without tools for easy cleaning
- *Remote refrigeration not available on FA series

MODEL	L	D	H	CUTOUT SIZE	12 X 20 PANS HELD	AMPS	H.P.	VOLTS	NEMA PLUG	SHIP WEIGHT	FREIGHT CLASS	LIST PRICE
-------	---	---	---	-------------	-------------------	------	------	-------	-----------	-------------	---------------	------------

LIQUITEC® EUTECTIC FLUID REFRIGERATED COLD PANS

8118-EFP	18.20"	26"	23.25"	17" x 25"	1	2.4	1/5	115	5-15P	169	85	\$11,547
8132-EFP	31.76"	26"	23.25"	30.75" x 25"	2	2.4	1/5	115	5-15P	215	85	\$12,719
8145-EFP	45.32"	26"	23.25"	44.25" x 25"	3	3.7	1/4	115	5-15P	265	85	\$13,832
8159-EFP	58.88"	26"	23.25"	57.87" x 25"	4	3.7	1/4	115	5-15P	285	85	\$14,852
8172-EFP	72.44"	26"	23.25"	71.5" x 25"	5	4.8	1/3	115	5-15P	295	85	\$16,161
8186-EFP	86"	26"	23.25"	85.0" x 25"	6	4.8	1/3	115	5-15P	394	85	\$17,454

LIQUITEC® SLIM LINE EUTECTIC FLUID REFRIGERATED COLD PANS

8148-EFNP	47.66"	18"	23.25"	46.88" x 17.25"	2	2.4	1/5	115	5-15P	235	85	\$13,569
8169-EFNP	69.22"	18"	23.25"	68.50" x 17.25"	3	2.4	1/4	115	5-15P	285	85	\$16,299
8191-EFNP	90.78"	18"	23.25"	90" x 17.25"	4	3.7	1/4	115	5-15P	295	85	\$17,589

FORCED AIR DROP-IN MECHANICALLY COOLED PANS

N8131-FAP	31.25"	26.67"	28.62"	2	30.50" x 25.50"	1/4	4.8	115	5-15P	225	85	\$15,027
N8144-FAP	44"	26.67"	28.62"	3	43.00" x 25.50"	1/4	4.8	115	5-15P	267	85	\$16,286
N8157-FAP	56.75"	26.67"	28.62"	4	57.75" x 25.50"	1/2	8.9	115	5-15P	310	85	\$17,117
N8169-FAP	69.5"	26.67"	28.62"	5	68.50" x 25.50"	1/2	8.9	115	5-15P	365	85	\$17,952
N8182-FAP	82.25"	26.67"	28.62"	6	81.50" x 25.50"	1/2	8.9	115	5-15P	406	85	\$19,213

Drop-in accessories and modifications can be found on page 90.

DROP-INS/BUILT-INS

N8200P SERIES — FROST TOPS, N8200GP SERIES — GRANITE COLD SLAB, N8200-STP SERIES — SHEET PAN FROST TOPS

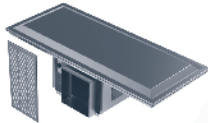

N8259P

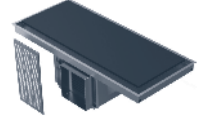

N8245GP

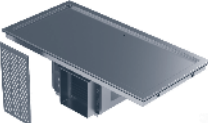

N8256-STP

N8200P SERIES ONLY

- 18-gauge stainless steel top construction
- Top has integral drain trough and 2.00" overhang around perimeter
- Top is elevated 1.68" above counter surface and angles approximately 45° into the trough
- The bottom interior of the top is serpentine wrapped, taped, then foamed with high density polyurethane foam insulation.
- Exterior body is galvanized steel
- Condensing unit is suspended below on a 16-gauge galvanized frame
- Environmentally friendly R290 refrigerant
- 8' cord is standard
- Stainless steel louver is provided standard for field installation
- Custom sizes available
- Standard 1/2" stainless steel tubing drain
- Unit is equipped with an on/off switch
- Non-marring press fit top gasket is supplied standard
- NSF certified

N8200-STP SERIES ONLY

- Recessed stainless steel top with full perimeter drain trough and 1/2" drain

N8200GP SERIES ONLY

- 14-gauge stainless steel top with "Absolute Black" granite
- Thermal transfer compound installed between stainless steel and granite top
- Top has integral drain trough 1.5" deep around perimeter
- Top is elevated 1.25" above counter surface
- Unit foamed with high density polyurethane insulation
- Exterior body is galvanized steel
- Condensing unit is suspended below on a 16-gauge galvanized steel frame
- Environmentally friendly R290 refrigerant
- 8' cord is standard
- Stainless steel louver is provided standard for field installation
- Standard 3/4" stainless steel drain
- Unit is equipped with an on/off switch
- NSF certified

ALL UNITS

- One year parts and labor standard warranty. Additional warranties available

Drop-in accessories and modifications can be found on page 86.

MODEL	L	D	H	12 X 20 PANS HELD	CUTOUT SIZE	H.P.	AMP	VOLTS	NEMA PLUG	SHIP WEIGHT	FREIGHT CLASS	LIST PRICE
FROST TOPS												
N8231P	31.75"	26"	15.75"	—	30.75" x 25"	1/5	2.4	115	5-15P	142	85	\$9,898
N8245P	45.63"	26"	15.75"	—	44.63" x 25"	1/5	2.4	115	5-15P	168	85	\$10,287
N8259P	59.5"	26"	15.75"	—	58.50" x 25"	1/4	3.7	115	5-15P	193	85	\$11,156
N8273P	73.38"	26"	15.75"	—	72.38" x 25"	1/4	3.7	115	5-15P	209	85	\$11,933
N8287P	87.25"	26"	15.75"	—	86.25" x 25"	1/3	4.8	115	5-15P	239	85	\$13,147
GRANITE COLD SLAB												
N8231GP	31.75"	25.87"	19"	—	30.75" x 25"	1/5	2.4	115	5-15P	227	85	\$13,727
N8245GP	45.63"	25.87"	19"	—	44.63" x 25"	1/4	3.7	115	5-15P	330	85	\$15,603
N8259GP	59.5"	25.87"	19"	—	58.50" x 25"	1/3	4.8	115	5-15P	433	85	\$18,545
N8273GP	73.38"	25.87"	19"	—	72.38" x 25"	1/3	4.8	115	5-15P	536	85	\$20,292
FROST TOPS - SHEET PAN												
N8230-STP	29.60"	22"	15.70"	1-Long left to right	28.60" x 21.10"	1/5	2.4	115	5-15P	142	85	\$10,319
N8240-STP	39.70"	29.60"	15.70"	2 Tall left to right	38.60" x 28.75"	1/4	3.7	115	5-15P	168	85	\$10,395
N8256-STP	55.60"	22"	15.70"	2-Long left to right	54.60" x 21.10"	1/5	2.4	115	5-15P	193	85	\$11,577
N8258-STP	57.60"	29.60"	15.70"	3-Tall left to right	56.60" x 28.75"	1/4	3.7	115	5-15P	209	85	\$12,354
N8275-STP	75.50"	29.60"	15.70"	4-Tall left to right	74.50" x 28.75"	1/3	4.8	115	5-15P	239	85	\$12,681

DROP-IN FLEXITOP

- Designed to run hot or cold
- Hot - 100°F - 180°F
- Cold - 0° - 20°F

- Aluminum surface top
- Sized to hold 18" x 26" sheet pans
- 1/2" Drain

- Cord and plug supplied standard
- Environmentally friendly R290 GreenGenius refrigerant
- 2 year parts and labor warranty standard

MODEL	COUNTER CUTOUT DIMENSIONS	18 X 26 SHEET PAN CAPACITY (RECESSED 3/4")	V/HZ/PH	AMPS	H.P.	NEMA PLUG	BTU LOAD	SYSTEM CAPACITY	LIST PRICE
FLEXITOP HOT/COLD									
N8232-2FTP	TOP 30.60 L X 21.10 W CNTL 4.25 W X 14.25 H	2	115/60/1	4	1/5	5-15P	594	773	\$27,282
N8242-2FTP	TOP 40.65 L X 28.75 W CNTL 4.25 W X 14.25 H	4	115/60/1	8	1/4	5-15P	882	887	\$28,244
N8258-2FTP	TOP 56.60 L X 21.10 W CNTL 4.25 W X 14.25 H	4	115/60/1	8	1/4	5-15P	1412	1311	\$29,206
N8260-2FTP	TOP 58.60 L X 28.75 W CNTL 4.25 W X 14.25 H	6	115/60/1	12	1/4	5-15P	1471	1324	\$30,167

N8600P SERIES — COMBINATION HOT/COLD WELLS | N8800 SERIES — SINGLE TANK HOT FOOD WELLS

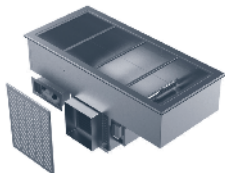

N8656P

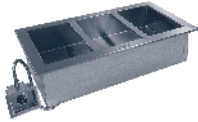

N8845

N8600P SERIES ONLY

- Dual temp hot or cold operation
- 20-gauge stainless steel top construction
- Single “wet only” well with immersion heater(s) and 1” stainless steel drain
- Adapter bars standard to accommodate 12”x20” pans
- Remote control panel with 3-way Hot/Off/Cold power switch and thermostatic control for hot operation
- Thermostat for cold operation located by condensing unit
- Non-marring press fit top gasket is supplied standard
- High density polyurethane foam insulation throughout unit
- Stainless steel liner wrapped with spot clipped refrigeration lines; thermal transfer compound applied for superior cooling
- Galvanized exterior body
- Condensing unit suspended below on a 16-gauge galvanized frame
- R290 refrigeration system with thermostatic expansion valve
- Unit must be hard wired in field
- Stainless steel louver is provided standard for field installation

N8800 SERIES ONLY

- Adapter bars provided standard to accommodate 12” x 20” pans
- Single wet only well 8” deep made of 316 series stainless kinked to stainless 1” drain
- Single thermostatic temperature control wired to (1) main control panel with 2’ of conduit and wire. Field install control panel at locations

N8600P AND N8800

- One year parts and labor standard warranty. Additional warranties available

N8600-FWP

- Two years part and labor standard warranty.
- Operate hot, cold or freeze
- No water needed

MODEL	L	D	H	12 X 20 PANS HELD	CUTOUT SIZE	H.P.	AMP	VOLTS	WATTS	NEMA PLUG	SHIP WEIGHT	FREIGHT CLASS	LIST PRICE
COMBINATION HOT/COLD FOOD WELLS — 8” PAN DEPTH PILOT INDICATOR LIGHTS INCLUDED													
N8630P	30.75”	26”	25.75”	2	29.75” x 25”	1/5	25	120	3000	N/A	164	85	\$17,132
N8643P	43.5”	26”	25.75”	3	42.50” x 25”	1/5	21	120/240	5000	N/A	198	85	\$18,016
N8656P	56.25”	26”	25.75”	4	55.25” x 25”	1/4	21	120/240	5000	N/A	233	85	\$19,729
N8669P	69”	26”	25.75”	5	68” x 25”	1/4	42	120/240	10000	N/A	266	85	\$21,283
N8681P	81.75”	26”	25.75”	6	80.75” x 25”	1/3	42	120/240	10000	N/A	301	85	\$23,731

MODEL	L	D	H	12 X 20 PANS HELD	CUTOUT DIMENSIONS TOP/CONTROL	H.P.	AMP	VOLTS	WATTS	NEMA PLUG	SHIP WEIGHT	FREIGHT CLASS	LIST PRICE
SINGLE TANK HOT FOOD WELLS — 6” PAN DEPTH PILOT LIGHT INCLUDED													
N8831	31.75”	26”	11”	2	30.75” x 25”	N/A	17	120	2000	N/A	100	92.5	\$4,745
N8845	45.63”	26”	11”	3	44.63” x 25”	N/A	15/16	208-230	3000/3600	N/A	136	92.5	\$5,568
N8859	59.5”	26”	11”	4	58.5” x 25”	N/A	20/22	208-230	4000/4800	N/A	158	92.5	\$6,309
N8873	73.38”	26”	11”	5	72.38” x 25”	N/A	24/27	208-230	5000/6000	N/A	195	92.5	\$7,270
N8887	87.25”	26”	11”	6	86.25” x 25”	N/A	29/32	208-230	6000/7200	N/A	224	92.5	\$8,150

Drop-in accessories and modifications can be found on page 90.

MODEL	12 X 20 PANS HELD	HOT ELECTRICAL	CUTOUT DIMENSIONS TOP/CONTROL	COLD ELECTRICAL	BTU LOAD	SYSTEM CAPACITY	LIST PRICE
DROP-IN FLEXIWELLS							
N8618-FWP	1	500 W, 208Y-240 V, 2.0 A	17.00” x 25.00” / 11.38” x 4.38”	120 V, 1/5HP, 2.3A	331	870	\$21,756
N8633-FWP	2	(2) 500 W, 208Y-240 V, 4.0 A	32.00” x 25.00” / 11.38” x 4.38”	(2) 120 V, 1/5HP, 2.3A	662	1740	\$23,272
N8648-FWP	3	(3) 500 W, 208Y-240 V, 6.0 A	47.00” x 25.00” / 16.38” x 4.38”	(3) 120 V, 1/5HP, 4.6A	993	2610	\$27,307
N8663-FWP	4	(4) 500 W, 208Y-240 V, 8.0 A	62.00” x 25.00” / 21.38” x 4.38”	(4) 120 V, 1/5HP, 4.6A	1324	3480	\$31,860
N8678-FWP	5	(5) 500 W, 208Y-240 V, 10.0 A	77.00” x 25.00” / 26.38” x 4.38”	(5) 120 V, 1/5HP, 6.9A	1655	4350	\$35,136
N8693-FWP	6	(6) 500 W, 208Y-240 V, 12.0 A	92.00” x 25.00” / 31.38” x 4.38”	(6) 120 V, 1/5HP, 6.9A	1986	5220	\$38,409

Drop-in accessories and modifications can be found on page 90.

N8700 SERIES — HEATED FOOD WELLS

N8700N SERIES — INDIVIDUALLY HEATED NARROW FOOD WELLS

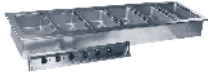

N8787-D

N8700ND SERIES ONLY

- Top is constructed of 18-gauge stainless steel
- Flush mounted die stamped drawn 12" x 20" individual 20-gauge wells
- Wells to be depressed slightly into the top to hold in condensation
- Standard 1/2" stainless steel drain(s)
- Non-marring press fit top gasket is supplied standard
- Must be hard wired in the field
- Wet and dry operation
- 11.87" x 19.87" single hot food wells are manifolded together standard to one main gate valve
- Unit shall be insulated on all sides with 1" of fiberglass and bottom to have 2" of fiberfrax blanket insulation
- Individual infinite temperature controls standard wired to one main control panel with 4' of conduit and wire. Field install control panel at location
- Galvanized exterior body

N8700N SERIES ONLY

- Top is constructed of 18-gauge stainless steel
- Flush mounted die stamped drawn 12" x 20" individual 20-gauge wells
- Wells to be depressed slightly into the top to hold in condensation
- Standard 1/2" stainless steel drain(s)
- Non-marring press fit top gasket is supplied standard
- Must be hard wired in the field
- Wet and dry operation
- 11.87" x 19.87" single hot food wells are manifolded together standard to one main gate valve
- Unit shall be insulated on all sides with 1" of fiberglass and bottom to have 2" of fiberfrax blanket insulation
- Individual infinite temperature controls standard wired to one main control panel with 4' of conduit and wire. Field install control panel at location
- Galvanized exterior body

ALL UNITS

- One year parts and labor standard warranty. Additional warranties available

MODEL	L	D	H	12 X 20 PANS HELD	CUTOUT SIZE	H.P.	AMP	VOLTS	WATTS	NEMA PLUG	SHIP WEIGHT	FREIGHT CLASS	LIST PRICE
-------	---	---	---	-------------------	-------------	------	-----	-------	-------	-----------	-------------	---------------	------------

**INDIVIDUALLY HEATED FOOD WELLS WITH DRAINS AND MANIFOLD 6" PAN DEPTH
PILOT LIGHTS INCLUDED 208-230 VOLT SYSTEM**

N8717-D	17.88"	26"	9.5"	1	16.88" x 25"	—	8.3	120	1000	N/A	41	85	\$3,495
N8731-D	31.75"	26"	9.5"	2	30.75" x 25"	—	16.6	120	2000	N/A	99	85	\$5,492
N8745-D	45.63"	26"	9.5"	3	44.62" x 25"	—	15.0/16.0	208/230	3000/4000	N/A	134	85	\$7,557
N8759-D	59.5"	26"	9.5"	4	58.5" x 25"	—	20.0/22.0	208/230	4000/4800	N/A	166	85	\$9,828
N8773-D	73.38"	26"	9.5"	5	72.37" x 25"	—	24.0/27.0	208/230	5000/6000	N/A	186	85	\$12,452
N8787-D	87.25"	26"	9.5"	6	86.25" x 25"	—	29.0/32.0	208/230	6000/7200	N/A	236	85	\$14,847

INDIVIDUALLY HEATED NARROW FOOD WELLS WITH DRAINS

N8746ND	45.61"	15.87"	9.5"	2	44.62" x 15"	N/A	17	120	2000	N/A	100	85	\$5,492
N8768ND	67.48"	15.87"	9.5"	3	66.50" x 15"	N/A	15/16	208-230	3000/3600	N/A	130	85	\$7,785

INDIVIDUALLY HEATED NARROW FOOD WELLS WITHOUT DRAINS

N8768N	67.48"	15.87"	9.5"	3	66.50" x 15"	N/A	15/16	208-230	3000/3600	N/A	130	85	\$7,198
---------------	--------	--------	------	---	--------------	-----	-------	---------	-----------	-----	-----	----	----------------

N8700D - 14" overall height including drain connection. | Drop-in accessories and modifications can be found on page 90.

N8700-DESP SERIES — LOW WATT HOT FOOD WELLS



N8759-DESP

- Energy Savings Power Hot Food Well
- Top is constructed of 18-gauge stainless steel
- Flush mounted die stamped drawn 12" x 20" individual 20-gauge wells
- Wells depressed slightly into the top to hold in condensation
- Standard 1/2" stainless steel drain(s)
- Non-marring press fit top gasket
- Must be hard wired in the field
- Wet and dry operation
- 11.87" x 19.87" single hot food wells are manifolded together standard to one main gate valve
- Unit shall be insulated on the bottom and all sides with 1" of fiberglass
- Individual digital temperature controls standard wired to one main control panel with 4' of conduit and wire. Field install control panel at location
- Galvanized exterior body
- One year parts and labor warranty

MODEL	L	D	H	12 X 20 PANS HELD	CUTOUT SIZE	AMP	VOLTS	WATTS	NEMA PLUG	SHIP WEIGHT	FREIGHT CLASS	LIST PRICE
-------	---	---	---	-------------------	-------------	-----	-------	-------	-----------	-------------	---------------	------------

**INDIVIDUALLY HEATED FOOD WELLS WITH DRAINS AND MANIFOLD 6" PAN DEPTH
PILOT LIGHTS INCLUDED 208-230 VOLT SYSTEM**

N8717-DESP	17.89"	26"	9.5"	1	16.87" x 25"	2.4/2.7	208/230	500	N/A	41	85	\$4,238
N8731-DESP	31.76"	26"	9.5"	2	30.75" x 25"	4.8/5.4	208/230	1000	N/A	99	85	\$6,732
N8745-DESP	45.63"	26"	9.5"	3	44.62" x 25"	7.2/8.1	208/230	1500	N/A	134	85	\$9,448
N8759-DESP	59.5"	26"	9.5"	4	58.5" x 25"	9.6/10.8	208/230	2000	N/A	166	85	\$12,658
N8773-DESP	73.37"	26"	9.5"	5	72.37" x 25"	12.0/13.5	208/230	2500	N/A	186	85	\$15,567
N8787-DESP	87.24"	26"	9.5"	6	86.25" x 25"	14.4/16.2	208/230	3000	N/A	236	85	\$18,022

Drop-in accessories and modifications can be found on page 90.

DROP-INS/BUILT-INS

N8000-R — DROP-IN RADIAL ICE COOLED COLD PAN

N8100-BRP — DROP-IN RADIAL MECHANICALLY COOLED COLD PAN

N8700-R — DROP-IN RADIAL HEATED ELECTRIC FOOD WELLS

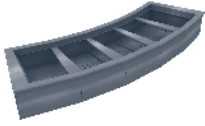

N8259P

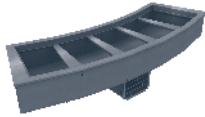

N8245GP



N8256-STP

N8000-R UNITS ONLY

- NSF certified
- A stainless steel holding clip adjusts for pans
- Push-in perimeter gasket
- 1" drain standard
- High density foamed in place environmentally friendly, Kyoto Protocol Compliant, Non ODP (Ozone Depletion Potential), Non GWP (Global Warming Potential) polyurethane Keeps energy costs low
- Removable perforated, false bottom
- One year parts and labor standard warranty

N8100-BRP UNITS ONLY

- NSF-7 certified performance
- A stainless steel holding clip adjusts for pans
- High density foamed in place environmentally friendly, Kyoto Protocol Compliant, Non ODP (Ozone Depletion Potential), Non GWP (Global Warming Potential) polyurethane Keeps energy costs low
- Push-in perimeter gasket
- Stainless steel louver provided
- Environmentally friendly R290 refrigerant
- 1" drain standard
- Thermostat for temperature control
- One year parts and labor standard warranty

N8700-R UNITS ONLY

- Top is constructed of 18-gauge stainless steel
- Flush mounted die stamped drawn 12"x20" individual 20-gauge wells
- Wells depressed slightly into the top to hold condensation
- Standard 1/2" stainless steel drain(s)
- Non-marring press fit top gasket
- Must be hard wired in the field
- Wet and dry operation
- 11.87"x19.87" single hot food wells are manifolded together standard to one main gate valve
- Unit shall be insulated on all sides with 1" of fiberglass and bottom to have 2" of fiberfrax blanket insulation
- Individual infinite temperature controls standard wired to one main control panel with 4' of conduit and wire. Field install control panel at location
- Galvanized exterior body
- One year parts and labor standard warranty

MODEL	L	D	H	12 X 20 PANS HELD	SHIP WEIGHT	FREIGHT CLASS	LIST PRICE
-------	---	---	---	-------------------	-------------	---------------	------------

ICE COOLED CURVED DROP-IN

N8044-R	40.48"	26.05"	10.77"	2	100 lbs.	85	\$3,606
N8059-R	57.22"	26.05"	10.77"	3	118 lbs.	85	\$3,876
N8076-R	73.68"	26.05"	10.77"	4	145 lbs.	85	\$4,486
N8094-R	89.89"	26.05"	10.77"	5	164 lbs.	85	\$5,414

MODEL	L	D	H	12 X 20 PANS HELD	H.P.	AMP	BTU LOAD	VOLTS/HERTZ/PHASE	NEMA PLUG	SHIP WEIGHT	FREIGHT CLASS	LIST PRICE
-------	---	---	---	-------------------	------	-----	----------	-------------------	-----------	-------------	---------------	------------

MECHANICALLY COOLED CURVED DROP-IN

N8144-BRP	40.48"	26.05"	10.77"	2	1/5	2.4	379	115/60/1	5-15P	161 lbs.	85	\$9,256
N8159-BRP	57.22"	26.05"	10.77"	3	1/4	3.7	569	115/60/1	5-15P	184 lbs.	85	\$10,991
N8176-BRP	73.68"	26.05"	10.77"	4	1/4	3.7	758	115/60/1	5-15P	233 lbs.	85	\$11,357
N8194-BRP	89.89"	26.05"	10.77"	5	1/4	3.7	948	115/60/1	5-15P	243 lbs.	85	\$13,097

MODEL	L	D	H	12 X 20 PANS HELD	AMP	WATTS	VOLTS/HERTZ/PHASE	SHIP WEIGHT	FREIGHT CLASS	LIST PRICE
-------	---	---	---	-------------------	-----	-------	-------------------	-------------	---------------	------------

HEATED CURVED DROP-INS

N8744-R	40.48"	26.05"	9.08"	2	16.6	2000	120/60/1	99 lbs.	85	\$5,755
N8759-R	57.22"	26.05"	9.08"	3	15.0/16.0	3000/4000	208-230/60/1	134 lbs.	85	\$8,150
N8776-R	73.68"	26.05"	9.08"	4	20.0/22.0	4000/4800	208-230/60/1	166 lbs.	85	\$10,918
N8794-R	89.80"	26.05"	9.08"	5	24.0/27.0	5000/6000	208-230/60/1	186 lbs.	85	\$13,836

Drop-in accessories and modifications can be found on page 90.

DIS — DROP-IN DISH DISPENSERS



DIS-1013ET
WITH OPTIONAL
ADJUSTMENT RODS

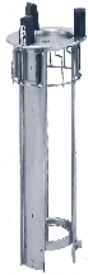

DIS-650

DIS SERIES ONLY

- Top flange and bottom brace to be 18-gauge stainless steel
- Vertical side channels to be 22-gauge stainless steel
- Flange, channels and bottom to be integrally welded
- Spring supports to be 14-gauge stainless steel
- Carrier head made of welded rods with a removable 18-gauge top plate
- Self-leveling mechanism, field adjustable by adding or removing springs
- High impact plastic guide posts mounted to flange
- One year parts and labor standard warranty.
- Additional warranties available

DIS-ET/QT SERIES ONLY

- 4' cord and plug
- Convection heating module and fan motor
- Air intake shall be filtered
- On/off switch and adjustable thermostat
- Outer 22-gauge stainless steel jacket
- QT- Shall have a stainless steel cover
- ET- Maintains temperatures between 120-140°F (49-60°C)
- QT- Maintains temperatures between 150-170°F (66-77°C)
- One year parts and labor standard warranty.
- Additional warranties available

MODEL	FLANGE DIAMETER	HEIGHT	CUTOUT DIAMETER	DISH DIAMETER*	AMPS	VOLTS	NEMA PLUG	WATT	SHIP WEIGHT	FREIGHT CLASS	LIST PRICE
-------	-----------------	--------	-----------------	----------------	------	-------	-----------	------	-------------	---------------	------------

DROP-IN DISH DISPENSERS — UNHEATED

DIS-500	8.37"	27.38"	7.75"	3"-5"	N/A	N/A	N/A	N/A	7	100
DIS-575	9.12"	27.38"	8.5"	5"-5.75"	N/A	N/A	N/A	N/A	8	100
DIS-650	9.87"	27.38"	9.25"	5.75"-6.5"	N/A	N/A	N/A	N/A	9	100
DIS-725	10.62"	27.38"	10"	6.5"-7.25"	N/A	N/A	N/A	N/A	10	100
DIS-813	11.5"	27.38"	10.87"	7.25"-8.12"	N/A	N/A	N/A	N/A	11	100
DIS-913	12.5"	27.38"	11.87"	8.13"-9.12"	N/A	N/A	N/A	N/A	12	100
DIS-1013	13.5"	27.38"	12.87"	9.13"-10.12"	N/A	N/A	N/A	N/A	13	100
DIS-1200	15.38"	27.38"	14.75"	10.13"-12"	N/A	N/A	N/A	N/A	15	100
DIS-1450	17.88"	27.38"	17.25"	12"-14.5"	N/A	N/A	N/A	N/A	17	100

CONTACT FACTORY

DROP-IN DISH DISPENSERS — EVEN TEMP HEATED DISPENSERS

DIS-500-ET	8.37"	27.38"	7.75"	3"-5"	5.5	120	5-15P	400	17	125
DIS-575-ET	9.12"	27.38"	8.5"	5"-5.75"	5.5	120	5-15P	400	17	125
DIS-650-ET	9.87"	27.38"	9.25"	5.75"-6.5"	5.5	120	5-15P	400	19	125
DIS-725-ET	10.62"	27.38"	10"	6.5"-7.25"	5.5	120	5-15P	400	21	125
DIS-813-ET	11.5"	27.38"	10.87"	7.25"-8.12"	5.5	120	5-15P	700	24	125
DIS-913-ET	12.5"	27.38"	11.87"	8.12"-9.12"	5.5	120	5-15P	700	25	125
DIS-1013-ET	13.5"	27.38"	12.87"	9.12"-10.12"	5.5	120	5-15P	700	27	125
DIS-1200-ET	15.37"	27.38"	14.75"	10.12"-12"	5.5	120	5-15P	700	32	125
DIS-1450-ET	17.87"	27.38"	17.25"	12"-14.5"	5.5	120	5-15P	700	37	125

CONTACT FACTORY

DROP-IN DISH DISPENSERS — QUICK TEMP HEATED DISPENSERS

DIS-813-QT	11.5"	27.38"	10.87"	7.25"-8.12"	5.5	120	5-15P	700	30	125
DIS-913-QT	12.5"	27.38"	11.87"	8.12"-9.12"	5.5	120	5-15P	700	32	125
DIS-1013-QT	13.5"	27.38"	12.87"	9.12"-10.12"	5.5	120	5-15P	700	34	125
DIS-1200-QT	15.37"	27.38"	14.75"	10.12"-12"	5.5	120	5-15P	700	37	125
DIS-1450-QT	17.87"	27.38"	17.25"	12"-14.5"	5.5	120	5-15P	700	41	125

CONTACT FACTORY

Drop-in accessories and modifications can be found on page 90. | *Non-marring rods for oval dishes and diameter adjustment available as an option.

NOTE: Non-Marring Rods reduces allowable dish diameter by 1.25". Non-Marring Rods factory recommended for DIS-1200 with plate diameter of 10.13" - 10.75" and DIS-1450 with plate diameter of 12" - 13.25". Please consult with factory to confirm operational fit.

CD SERIES — CUP DISPENSERS | ND SERIES — NAPKIN DISPENSERS



CD

CD SERIES ONLY

- Dispenser tube with support flange
- Elevating mechanism consists of stainless steel spring and three equally spaced stainless steel friction strips fastened to a stainless steel collar
- Two compression springs are provided; one for paper cups, and one for foam cups
- Dispenser capacities will vary depending on the style of cup

ND SERIES ONLY

- Top flange to be 18-gauge stainless steel
- Dispenser bottom to be 22-gauge stainless steel
- Dispenser body shall have four 22-gauge vertical angle guides integrally welded to the top flange and bottom
- Carrier head to be 22-gauge stainless steel
- Two extension springs support the carrier head
- Napkin cover to be 20-gauge stainless steel and snaps onto flange
- All models hold up to 500 paper napkins at an 18.00" stack height, capacity will vary
- Special heights available

ALL UNITS

- One year parts and labor standard warranty. Additional warranties available

MODEL	FLANGE DIAMETER	HEIGHT	CUTOUT DIAMETER	DISH DIAMETER	SHIP WEIGHT	FREIGHT CLASS	LIST PRICE
-------	-----------------	--------	-----------------	---------------	-------------	---------------	------------

DISPOSABLE CUP DISPENSERS

CD	7.38"	24.5"	5.12"	2.5"-4.63"	15lbs.	100	CONTACT FACTORY
CD-SS	7.38"	24.5"	5.12"	2.5"-4.63"	15lbs.	100	CONTACT FACTORY

MODEL	L	D	H	CUTOUT DIAMETER	NAPKIN DIMENSIONS	SHIP WEIGHT	FREIGHT CLASS	LIST PRICE
-------	---	---	---	-----------------	-------------------	-------------	---------------	------------

NAPKIN DISPENSERS

ND-45	7.62"	6"	24"	5.62"x 7"	4" x 5.37"	12	100
ND-47	9.37"	6.25"	24"	5.87"x 8.75"	4.25" x 7.12"	12	100
ND-48	10.25"	6.25"	24"	6.12"x 9.62"	4.5" x 8"	16	100
ND-57	9.25"	7.12"	24"	6.75"x 8.62"	5.12" x 7"	16	100
ND-59	11"	6.75"	24"	6.37"x 10.37"	4.75" x 8.75"	12	100
ND-67	9.37"	8.17"	24"	8.5"x 8.75"	6.87" x 7.12"	12	100

CONTACT FACTORY

Drop-in accessories and modifications can be found on page 90.

LT SERIES — DROP-IN TRAY AND RACK DISPENSERS



LT-1418

LT SERIES ONLY

- Top flange and bottom support to be 16-gauge stainless steel
- Dispenser body shall have four 14-gauge uprights, reinforced with 14-gauge stainless steel angles
- Top flange, uprights and bottom support to be integrally welded

- Dispenser platform carrier shall be 18-gauge stainless steel and removable for cleaning
- Self-leveling mechanisms shall be adjustable by adding and removing stainless steel extension springs located inside the elevator housing
- One year parts and labor standard warranty. Additional warranties available

MODEL	L	D	H	CUTOUT DIAMETER	MAXIMUM TRAY SIZE	AMP	SHIP WEIGHT	FREIGHT CLASS	LIST PRICE
DROP-IN TRAY AND RACK DISPENSERS									
LT-1014	15.75"	22.12"	27.5"	11.75" x 21"	10" x 15"	N/A	43	100	
LT-1216	21.75"	19.12"	27.5"	17.75" x 18"	12" x 16"	N/A	43	100	
LT-1221	26.75"	19.12"	27.5"	22.75" x 18"	12" x 21"	N/A	45	100	
LT-1418	23.75"	21.12"	27.5"	19.75" x 20"	14" x 18"	N/A	43	100	
LT-1422	27.75"	21.12"	27.5"	23.75" x 20"	14" x 22"	N/A	45	100	
LT-1622	27.75"	23.12"	27.5"	23.75" x 22"	16" x 22"	N/A	45	100	
LT-1826	31.75"	25.12"	27.5"	27.75" x 24"	18" x 26"	N/A	48	100	
LT-2020	26.75"	27.12"	27.5"	22.75" x 26"	20" x 21"	N/A	45	100	
TWO STACK, DROP-IN TRAY AND RACK DISPENSERS									
LT2-1014	27.75"	22.13"	27.5"	23.75" x 21"	10" x 15"	N/A	48	100	
LT2-1216	23.12"	31.75"	27.5"	27.75" x 22"	12" x 16"	N/A	48	100	
LT2-1221	31.75"	28.13"	27.5"	27.75" x 27"	12" x 21"	N/A	48	100	

CONTACT FACTORY

Drop-in accessories and modifications can be found on page 90.

DROP-INS/BUILT-INS

ACCESSORY	DESCRIPTION	LIST PRICE
BUILT INS — DIS SERIES		
DIS-SL	Shorten dispenser tubes to special length	CONTACT FACTORY
—	Stainless steel outer jacket for dispenser tubes (standard on DIS-ET & DIS-QT)	
DIS-SSDT	12" diameter stainless steel dish dispenser tray (DIS 1200 or 1450 only)	
DIS-NMR	Non-marring rods for oval dishes and diameter adjustment (-813 through -1450 only) installation reduces dispenser diameter by 1.25"	
DIS-HDR	Hold-down rod for dispenser tubes	
DIS-SSTC	Stainless steel tube cover (-500 thru -725-ET and non-heated models)	
DIS-DOME	Stainless steel dome cover (-813 through -1450 non-heated models; standard on -QT models; each)	

BUILT INS — LT SERIES		
—	Special heights	CONTACT FACTORY
—	Shorten dispenser assembly to special length (LT units only)	CONTACT FACTORY

ACCESSORY	DESCRIPTION	LIST PRICE
DROP-INS — 200/300		
3234189	Transparent lid per pan opening (ships loose) (N225P - 1 required) & (N227P - 2 required)	\$819
—	Bar lock for lid assembly (N225P-LK & N227P-LK) Remote toggle switch assembly (ships loose)	\$901
AS000-473-003W	Remote toggle switch assembly (shipped loose)	\$746
1032G	Built-in water pitcher filler	\$731

DROP-INS — N8000, N8100BP, 8100-EFP, N8200P, N8600P, N8700, N8800 & N8000N		
—	230 volt, 50 HZ electrical system (models w/compressors)	\$691
DRP-146AP	14-6 adapter plates	\$538
DRP-148AP	14-8 adapter plates	\$538
DRP-1410AP	14-10 adapter plates	\$538
AS000-B2G-004I	Telescoping cover - Per individual 12 x 20 well (8100-EFP & N8700-D Series only)	\$1,042
AS000-BMU-003L	Additional 2" x 20.88" adapter bars	\$85
AS000-BMU-003K	Additional .88" x 20.75" adapter bars	\$78
AS000-BMU-003J	Additional .88" x 12.75" adapter bars	\$53
AS000-BMU-0030	Perforated false bottom (N8118BP)	\$1,367
AS000-BMU-003M	Perforated false bottom (N8130BP)	\$680
AS000-BMU-003N	Perforated false bottom (N8143BP)	\$958

ACCESSORY	DESCRIPTION	LIST PRICE
AS000-B7G-0030	Fan assist package accessory	\$954
AS000-BMU-0031	Perforated false bottom (N8669P)	\$1,644
AS000-BMU-0032	Perforated false bottom (N8681P)	\$1,921
—	Fan assist package (cold units)	\$649
DRP-COMP	Relocate compressor (N8100B series)	\$1,739
DRP-RMT	Remote N8100BP, 8100-EFP, N8200P, N8200GP series (specify refrigerant)* Excludes N8100-FA Series	\$-514
AS000-473-003W	Remote toggle switch assembly (shipped loose) for N8100B, N8200, N8200G	\$746
DRP-DROMIT	Omit drains N8700-D & N8700-DESP models	\$-55
000-504-0030	Autofill kit (ship loose) for N8600P and N8800	\$1,260
000-504-0031	Autofill kit (ship loose) for N8700	\$1,260
1007	Flat kinked flange in lieu of standard flange	\$15/LINEAR INCH
1007A	Flat kinked flange (14 gauge required in lieu of gasketed flange)	\$32/INCH
1007B	Flange modified to be sloped 1.5" (3 degree) max slope	\$32/INCH
1007C	Custom sized flange	\$1,950
1007D	Brass drain	\$562
AS000-BMU-0033	Ball valve assembly (shipped loose) for 8100-FA, N8100BP, N8000, N8000NP & N8100NP	\$131
206C	Gate valve assembly (shipped loose) for N8600P & N8800	\$182
AS000-BMU-0034	Ball Valve Assembly (shipped loose) for N8600P & N8800	\$172
216	Three phase wiring	\$1,539

SALD
Lettuce and Vegetable Spin Drier



VEGETABLE AND LETTUCE SPIN DRIER

SALD-1 — LETTUCE AND VEGETABLE SPIN DRIER



SALD-1

- Body is 18-gauge stainless steel
- Legs are 1" diameter 16-gauge stainless steel tubing
- (3) 4.00" diameter polyurethane locking stem casters
- Outer lid is 18-gauge stainless steel
- Inner liner is perforated durable polyethylene plastic
- Water-tight motor and controls are mounted on the bottom of the unit
- 6' cord and plug supplied
- Unit standard with 1" OD drain and 6ft hose with hose clamp for draining
- Adjustable ON/OFF timer for drying times up to 5 minutes
- Lid and cover storing hooks come standard
- SALD-1 can not be shipped via UPS
- One year parts and labor standard warranty. Additional warranties available

MODEL	L	D	H	INNER LINER CAPACITY	INNER CAPACITY	LINER DEPTH	AMPS	H.P.	VOLTS/HZ	NEMA PLUG	SHIP WEIGHT	FREIGHT CLASS	LIST PRICE
SALAD ACE LETTUCE AND VEGETABLE SPIN DRIER													
SALD-1	27"	27"	32.5"	20 gal.	15.62"	16.87"	2.7	1/6	115v/60Hz	5-15P	70	85	CONTACT FACTORY

ACCESSORIES

PART #	DESCRIPTION	LIST PRICE
AS6230116	Extra polyurethane liner and inner lid — ships loose	CONTACT FACTORY

CAB2

Mobile Enclosed Two Stack Dish
Dispensers

CAB3

Mobile Enclosed Three Stack Dish
Dispensers

CAB4

Mobile Enclosed Four Stack Dish
Dispensers

CT

Mobile Cantilever Tray and Rack
Dispensers

T/T2

Mobile Enclosed Tray and Rack Dispensers

TT/TT2

Mobile Open Frame and Rack Dispensers

UTS/UTSP

Utility Carts



CAB2 — MOBILE ENCLOSED TWO STACK DISH DISPENSERS



CAB2

CABINET

- Cabinet top to be 16-gauge stainless steel, welded, polished and reinforced
- Outer body and corners to be 20-gauge stainless steel
- Non-marring gray corner bumpers
- (4) 4.00" diameter polyolefin swivel casters (all locking)

DISPENSERS

- Top flange and bottom brace to be 18-gauge stainless steel
- Vertical side channels 22-gauge stainless steel
- Flange, channels and bottom to be integrally welded
- Spring supports to be 14-gauge stainless steel
- Carrier head made of welded rods with a removable 18-gauge top plate
- Self-leveling mechanism, field adjustable by adding or removing springs
- High impact plastic guide posts mounted to flange

ET/QT

- 9' cord and plug supplied
- Convection heating module and fan motor per dispenser
- Outer 22-gauge stainless steel jacket around dispenser
- Air intake shall be filtered
- On/off switch on each dispenser
- Each dispenser to have an adjustable thermostat
- QT- each dispenser shall have a stainless steel cover
- ET- Maintains temperatures between 120-140°F (49-60°C)
- QT- Maintains temperatures between 150-170°F (66-77°C)
- One year parts and labor standard warranty.
- Additional warranties available

LAMINATE & FIBERGLASS PRICING CHART
MUST SPECIFY COLOR SELECTION ON ORDER.

MODEL	FIBERGLASS PANEL PRICE
CAB2-500	
CAB2-575	
CAB2-650	
CAB2-725	
CAB2-813	
CAB2-913	
CAB2-1013	
CAB2-1200	
CAB2-1450	

CONTACT FACTORY

MODEL	LAMINATE PANEL PRICE
LAMINATE-500	
LAMINATE-575	
LAMINATE-650	
LAMINATE-725	
LAMINATE-813	
LAMINATE-913	
LAMINATE-1013	
LAMINATE-1200	
LAMINATE-1450	

CONTACT FACTORY

MODEL	L	D	H	DISH DIAMETER*	AMP	WATTS	VOLTS	NEMA PLUG	SHIP WEIGHT	FREIGHT CLASS	LIST PRICE
MOBILE ENCLOSED TWO-STACK DISH DISPENSERS WITH UNHEATED DISPENSERS											
CAB2-500	28.25"	17"	36"	3"-5"	N/A	N/A	N/A	N/A	125	100	
CAB2-575	28.25"	17"	36"	5"-5.75"	N/A	N/A	N/A	N/A	125	100	
CAB2-650	28.25"	17"	36"	5.75"-6.5"	N/A	N/A	N/A	N/A	127	100	
CAB2-725	28.25"	17"	36"	6.5"-7.25"	N/A	N/A	N/A	N/A	130	100	
CAB2-813	28.25"	17"	36"	7.25"-8.12"	N/A	N/A	N/A	N/A	132	100	
CAB2-913	28.25"	17"	36"	8.12"-9.12"	N/A	N/A	N/A	N/A	135	100	
CAB2-1013	28.25"	17"	36"	9.12"-10.12"	N/A	N/A	N/A	N/A	142	100	
CAB2-1200	37"	19"	36"	10.12"-12"	N/A	N/A	N/A	N/A	160	100	
CAB2-1450	42"	21.5"	36"	12"-14.5"	N/A	N/A	N/A	N/A	176	100	

CONTACT FACTORY

MODEL	L	D	H	DISH DIAMETER*	AMP	WATTS	VOLTS	NEMA PLUG	SHIP WEIGHT	FREIGHT CLASS	LIST PRICE
MOBILE ENCLOSED TWO-STACK DISH DISPENSERS WITH EVEN TEMP HEATED DISPENSERS											
CAB2-500ET	28.25"	17"	36"	3"-5"	11	800	120	5-20P	144	125	
CAB2-575ET	28.25"	17"	36"	5"-5.75"	11	800	120	5-20P	146	125	
CAB2-650ET	28.25"	17"	36"	5.75"-6.5"	11	800	120	5-20P	148	125	
CAB2-725ET	28.25"	17"	36"	6.5"-7.25"	11	800	120	5-20P	152	125	
CAB2-813ET	32.25"	17"	36"	7.25"-8.12"	11	1400	120	5-20P	160	125	
CAB2-913ET	32.25"	17"	36"	8.12"-9.12"	11	1400	120	5-20P	168	125	
CAB2-1013ET	32.25"	17"	36"	9.12"-10.12"	11	1400	120	5-20P	171	125	
CAB2-1200ET	37"	19"	36"	10.12"-12"	11	1400	120	5-20P	192	125	
CAB2-1450ET	42"	21.5"	36"	12"-14.5"	11	1400	120	5-20P	201	125	

CONTACT FACTORY

MODEL	L	D	H	DISH DIAMETER*	AMP	WATTS	VOLTS	NEMA PLUG	SHIP WEIGHT	FREIGHT CLASS	LIST PRICE
MOBILE ENCLOSED TWO-STACK DISH DISPENSERS WITH QUICK TEMP HEATED DISPENSERS											
CAB2-813QT	32.25"	17"	36"	7.25"-8.12"	11	1400	120	5-20P	161	125	
CAB2-913QT	32.25"	17"	36"	8.12"-9.12"	11	1400	120	5-20P	166	125	
CAB2-1013QT	32.25"	17"	36"	9.12"-10.12"	11	1400	120	5-20P	169	125	
CAB2-1200QT	37"	19"	36"	10.12"-12"	11	1400	120	5-20P	186	125	
CAB2-1450QT	42"	21.5"	36"	12"-14.5"	11	1400	120	5-20P	201	125	

CONTACT FACTORY

For a complete list of fiberglass colors, contact Delfield or visit the website at www.delfield.com.

Mobile Dispensing Equipment accessories and modifications can be found on page 100. | NOTE: Non-Marring Rods reduces allowable dish diameter by 1.25". Non-Marring Rods factory recommended for DIS-1200 with plate diameter of 10.13" - 10.75" and DIS-1450 with plate diameter of 12" - 13.25". Please consult with factory to confirm operational fit.

CAB3 — MOBILE ENCLOSED THREE STACK DISH DISPENSERS

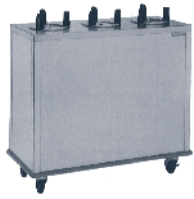

CAB3-575 WITH OPTIONAL WRAP-AROUND BUMPERS

CABINET

- Cabinet top to be 16-gauge stainless steel, welded, polished and reinforced
- Outer body and corners to be 20-gauge stainless steel
- Non-marring gray corner bumpers
- (4) 4.00" diameter polyolefin swivel casters (all locking)

DISPENSERS

- Top flange and bottom brace to be 18-gauge stainless steel
- Vertical side channels 22-gauge stainless steel
- Flange, channels and bottom to be integrally welded
- Spring supports to be 14-gauge stainless steel
- Carrier head made of welded rods with a removable 18-gauge top plate
- Self-leveling mechanism, field adjustable by adding or removing springs
- High impact plastic guide posts mounted to flange

ET/QT

- 9' cord and plug supplied
- Convection heating module and fan motor per dispenser
- Outer 22-gauge stainless steel jacket around dispenser
- Air intake shall be filtered
- On/off switch on each dispenser
- Each dispenser to have an adjustable thermostat
- QT- each dispenser shall have a stainless steel cover
- ET- Maintains temperatures between 120-140°F (49-60°C)
- QT- Maintains temperatures between 150-170°F (66-77°C)
- One year parts and labor standard warranty. Additional warranties available

LAMINATE & FIBERGLASS PRICING CHART
MUST SPECIFY COLOR SELECTION ON ORDER.

MODEL	FIBERGLASS PANEL PRICE
CAB3-500	
CAB3-575	
CAB3-650	
CAB3-725	
CAB3-813	
CAB3-913	
CAB3-1013	
CAB3-1200	
CAB3-1450	

CONTACT FACTORY

MODEL	L	D	H	DISH DIAMETER*	AMP	WATTS	VOLTS	NEMA PLUG	SHIP WEIGHT	FREIGHT CLASS	LIST PRICE
MOBILE ENCLOSED THREE-STACK DISH DISPENSERS WITH UNHEATED DISPENSERS											
CAB3-500	41.25"	17"	36"	3"-5"	N/A	N/A	N/A	N/A	173	100	
CAB3-575	41.25"	17"	36"	5"-5.75"	N/A	N/A	N/A	N/A	176	100	
CAB3-650	41.25"	17"	36"	5.75"-6.5"	N/A	N/A	N/A	N/A	177	100	
CAB3-725	41.25"	17"	36"	6.5"-7.25"	N/A	N/A	N/A	N/A	179	100	
CAB3-813	47.25"	17"	36"	7.25"-8.12"	N/A	N/A	N/A	N/A	190	100	
CAB3-913	47.25"	17"	36"	8.12"-9.12"	N/A	N/A	N/A	N/A	193	100	
CAB3-1013	47.25"	17"	36"	9.12"-10.12"	N/A	N/A	N/A	N/A	196	100	
CAB3-1200	53.25"	19"	36"	10.12"-12"	N/A	N/A	N/A	N/A	212	100	
CAB3-1450	62"	21.5"	36"	12"-14.5"	N/A	N/A	N/A	N/A	229	100	

CONTACT FACTORY

MODEL	LAMINATE PANEL PRICE
LAMINATE-500	
LAMINATE-575	
LAMINATE-650	
LAMINATE-725	
LAMINATE-813	
LAMINATE-913	
LAMINATE-1013	
LAMINATE-1200	
LAMINATE-1450	

CONTACT FACTORY

MODEL	L	D	H	DISH DIAMETER*	AMP	WATTS	VOLTS	NEMA PLUG	SHIP WEIGHT	FREIGHT CLASS	LIST PRICE
MOBILE ENCLOSED THREE-STACK DISH DISPENSERS WITH EVEN TEMP HEATED DISPENSERS											
CAB3-500ET	41.25"	17"	36"	3"-5"	10.6	1200	208	6-20P	207	125	
CAB3-575ET	41.25"	17"	36"	5"-5.75"	10.6	1200	208	6-20P	210	125	
CAB3-650ET	41.25"	17"	36"	5.75"-6.5"	10.6	1200	208	6-20P	213	125	
CAB3-725ET	41.25"	17"	36"	6.5"-7.25"	10.6	1200	208	6-20P	219	125	
CAB3-813ET	47.25"	17"	36"	7.25"-8.12"	10.6	2100	208	6-20P	233	125	
CAB3-913ET	47.25"	17"	36"	8.12"-9.12"	10.6	2100	208	6-20P	239	125	
CAB3-1013ET	47.25"	17"	36"	9.12"-10.12"	10.6	2100	208	6-20P	245	125	
CAB3-1200ET	53.25"	19"	36"	10.12"-12"	10.6	2100	208	6-20P	262	125	
CAB3-1450ET	62"	21.5"	36"	12"-14.5"	10.6	2100	208	6-20P	277	125	

CONTACT FACTORY

MODEL	L	D	H	DISH DIAMETER*	AMP	WATTS	VOLTS	NEMA PLUG	SHIP WEIGHT	FREIGHT CLASS	LIST PRICE
MOBILE ENCLOSED THREE-STACK DISH DISPENSERS WITH QUICK TEMP HEATED DISPENSERS											
CAB3-813QT	47.25"	17"	36"	7.25"-8.12"	10.6	2100	208	6-20P	243	125	
CAB3-913QT	47.25"	17"	36"	8.12"-9.12"	10.6	2100	208	6-20P	249	125	
CAB3-1013QT	47.25"	17"	36"	9.12"-10.12"	10.6	2100	208	6-20P	255	125	
CAB3-1200QT	53.25"	19"	36"	10.12"-12"	10.6	2100	208	6-20P	272	125	
CAB3-1450QT	62"	21.5"	36"	12"-14.5"	10.6	2100	208	6-20P	287	125	

CONTACT FACTORY

For a complete list of fiberglass colors, contact Delfield or visit the website at www.delfield.com.

Mobile Dispensing Equipment accessories and modifications can be found on page 100. | NOTE: Non-Marring Rods reduces allowable dish diameter by 1.25". Non-Marring Rods factory recommended for DIS-1200 with plate diameter of 10.13" - 10.75" and DIS-1450 with plate diameter of 12" - 13.25". Please consult with factory to confirm operational fit.

CAB4 — MOBILE ENCLOSED FOUR STACK DISH DISPENSERS



CAB4-813

CABINET

- Cabinet top to be 16-gauge stainless steel, welded, polished and reinforced
- Outer body and corners to be 20-gauge stainless steel
- Non-marring gray corner bumpers
- (4) 4.00" diameter polyolefin swivel casters (all locking)

DISPENSERS

- Top flange and bottom brace to be 18-gauge stainless steel
- Vertical side channels 22-gauge stainless steel
- Flange, channels and bottom to be integrally welded
- Spring supports to be 14-gauge stainless steel
- Carrier head made of welded rods with a removable 18-gauge top plate
- Self-leveling mechanism, field adjustable by adding or removing springs
- High impact plastic guide posts mounted to flange

ET/QT

- 9' cord and plug supplied
- Convection heating module and fan motor per dispenser
- Outer 22-gauge stainless steel jacket around dispenser
- Air intake shall be filtered
- On/off switch on each dispenser
- Each dispenser to have an adjustable thermostat
- QT- Each dispenser shall have a stainless steel cover
- ET- Maintains temperatures between 120-140°F (49-60°C)
- QT- Maintains temperatures between 150-170°F (66-77°C)
- One year parts and labor standard warranty.
- Additional warranties available

LAMINATE & FIBERGLASS PRICING CHART
MUST SPECIFY COLOR SELECTION ON ORDER.

MODEL	FIBERGLASS PANEL PRICE
CAB4-500	
CAB4-575	
CAB4-650	
CAB4-725	
CAB4-813	
CAB4-913	
CAB4-1013	
CAB4-1200	
CAB4-1450	

CONTACT FACTORY

MODEL	L	D	H	DISH DIAMETER*	AMP	WATTS	VOLTS	NEMA PLUG	SHIP WEIGHT	FREIGHT CLASS	LIST PRICE
MOBILE ENCLOSED FOUR-STACK DISH DISPENSERS WITH UNHEATED DISPENSERS											
CAB4-500	27"	27"	36"	3"-5"	N/A	N/A	N/A	N/A	181	100	
CAB4-575	27"	27"	36"	5"-5.75"	N/A	N/A	N/A	N/A	185	100	
CAB4-650	27"	27"	36"	5.75"-6.5"	N/A	N/A	N/A	N/A	186	100	
CAB4-725	27"	27"	36"	6.5"-7.25"	N/A	N/A	N/A	N/A	189	100	
CAB4-813	32.25"	32.25"	36"	7.25"-8.12"	N/A	N/A	N/A	N/A	213	100	
CAB4-913	32.25"	32.25"	36"	8.12"-9.12"	N/A	N/A	N/A	N/A	217	100	
CAB4-1013	32.25"	32.25"	36"	9.12"-10.12"	N/A	N/A	N/A	N/A	221	100	
CAB4-1200	36"	36"	36"	10.12"-12"	N/A	N/A	N/A	N/A	240	100	
CAB4-1450	42"	42"	36"	12"-14.5"	N/A	N/A	N/A	N/A	263	100	

CONTACT FACTORY

MODEL	LAMINATE PANEL PRICE
LAMINATE-500	
LAMINATE-575	
LAMINATE-650	
LAMINATE-725	
LAMINATE-813	
LAMINATE-913	
LAMINATE-1013	
LAMINATE-1200	
LAMINATE-1450	

CONTACT FACTORY

MODEL	L	D	H	DISH DIAMETER*	AMP	WATTS	VOLTS	NEMA PLUG	SHIP WEIGHT	FREIGHT CLASS	LIST PRICE
MOBILE ENCLOSED FOUR-STACK DISH DISPENSERS WITH EVEN TEMP HEATED DISPENSERS											
CAB4-500ET	27"	27"	36"	3"-5"	14.2	1600	208	6-20P	226	125	
CAB4-575ET	27"	27"	36"	5"-5.75"	14.2	1600	208	6-20P	230	125	
CAB4-650ET	27"	27"	36"	5.75"-6.5"	14.2	1600	208	6-20P	234	125	
CAB4-725ET	27"	27"	36"	6.5"-7.25"	14.2	1600	208	6-20P	242	125	
CAB4-813ET	32.25"	32.25"	36"	7.25"-8.12"	14.2	2800	208	6-20P	270	125	
CAB4-913ET	32.25"	32.25"	36"	8.12"-9.12"	14.2	2800	208	6-20P	278	125	
CAB4-1013ET	32.25"	32.25"	36"	9.12"-10.12"	14.2	2800	208	6-20P	286	125	
CAB4-1200ET	36"	36"	36"	10.12"-12"	14.2	2800	208	6-20P	313	125	
CAB4-1450ET	42"	42"	36"	12"-14.5"	14.2	2800	208	6-20P	337	125	

CONTACT FACTORY

MODEL	L	D	H	DISH DIAMETER*	AMP	WATTS	VOLTS	NEMA PLUG	SHIP WEIGHT	FREIGHT CLASS	LIST PRICE
MOBILE ENCLOSED FOUR-STACK DISH DISPENSERS WITH QUICK TEMP HEATED DISPENSERS											
CAB4-813QT	32.25"	32.25"	36"	7.25"-8.12"	14.2	2800	208	6-20P	290	125	
CAB4-913QT	32.25"	32.25"	36"	8.12"-9.12"	14.2	2800	208	6-20P	298	125	
CAB4-1013QT	32.25"	32.25"	36"	9.12"-10.1"	14.2	2800	208	6-20P	306	125	
CAB4-1200QT	36"	36"	36"	10.12"-12"	14.2	2800	208	6-20P	333	125	
CAB4-1450QT	42"	42"	36"	12"-14.5"	14.2	2800	208	6-20P	351	125	

CONTACT FACTORY

For a complete list of fiberglass colors, contact Delfield or visit the website at www.delfield.com.

Mobile Dispensing Equipment accessories and modifications can be found on page 100. | NOTE: Non-Marring Rods reduces allowable dish diameter by 1.25". Non-Marring Rods factory recommended for DIS-1200 with plate diameter of 10.13" - 10.75" and DIS-1450 with plate diameter of 12" - 13.25". Please consult with factory to confirm operational fit.

CT — MOBILE CANTILEVER TRAY AND RACK DISPENSERS



CT-1826

- Elevating mechanism cabinet to be 14-gauge stainless steel
- Base to be 14-gauge stainless steel, reinforced with 14-gauge stainless steel support channels
- (4) 4.00" diameter polyolefin swivel casters (all locking)
- Non-marring gray corner bumpers
- Dispenser platform carrier to be 16-gauge stainless steel and mounted on two stainless steel cantilever arms
- Self-leveling mechanisms shall be adjustable by adding or removing stainless steel extension springs located behind removable panel
- One year parts and labor standard warranty. Additional warranties available

MODEL	L	D	H	MAXIMUM TRAY SIZE	SHIP WEIGHT	FREIGHT CLASS	LIST PRICE
MOBILE CANTILEVER TRAY AND RACK DISPENSERS							
CT-1216	13"	22"	37"	12" x 16"	106	100	CONTACT FACTORY
CT-1221	13"	27.88"	37"	12" x 21"	132	100	
CT-1418	15"	27.88"	37"	14" x 18"	145	100	
CT-1422	15"	27.88"	37"	14" x 22"	145	100	
CT-1622	17.25"	27.88"	37"	16" x 22"	159	100	
CT-1826	21"	31.75"	37"	18" x 26"	165	100	
CT-2020	21"	27.88"	37"	20" x 21"	168	100	

Mobile Dispensing Equipment accessories and modifications can be found on page 100.

T AND T2 — MOBILE ENCLOSED TRAY AND RACK DISPENSERS



T-1418



INTERIOR VIEW OF T-1418

T SERIES ONLY

- Cabinet top to be 16-gauge stainless steel, welded, polished and reinforced
- Cabinet sides to be 20-gauge stainless steel
- Cabinet bottom to be 14-gauge galvanized steel
- (4) 4.00" polyolefin swivel casters (all locking)
- Dispenser platform carrier shall be 18-gauge stainless steel and removable for cleaning
- Non-marking corner gray bumpers
- Self-leveling mechanisms shall be adjustable by adding and removing stainless steel extension springs located inside the elevator housing
- One year parts and labor standard warranty. Additional warranties available

T/T2-H SERIES ONLY

- Heated dispenser has a stainless steel liner and 2.00" of fiberglass insulation
- On/off switch and 9' cord and plug standard
- Dispenser is heated with convection heated modules
- Air intake is standard with filter
- Adjustable thermostat
- Temperatures between 150-170° F. (66-77°C)
- One year parts and labor standard warranty. Additional warranties available

LAMINATE & FIBERGLASS PRICING CHART
MUST SPECIFY COLOR SELECTION ON ORDER.

MODEL	FIBERGLASS PANEL PRICE
T-1216	
T-1221	
T-1422	
T-1622	
T-1826	
ALL T2'S	
ALL T-H'S	

CONTACT FACTORY

MODEL	LAMINATE PANEL PRICE
T-1216	
T-1221	
T-1422	
T-1622	
T-1826	
ALL T2'S	
ALL T-H'S	

CONTACT FACTORY

For a complete list of fiberglass colors, contact Delfield or visit the website at www.delfield.com.

MODEL	L	D	H	MAXIMUM TRAY SIZE	AMP	VOLTS	NEMA PLUG	SHIP WEIGHT	FREIGHT CLASS	LIST PRICE
-------	---	---	---	-------------------	-----	-------	-----------	-------------	---------------	------------

MOBILE ENCLOSED TRAY AND RACK DISPENSERS

T-1216	22.75"	20.12"	36"	12"x16"	NA	NA	NA	153	100
T-1221	27.75"	20.12"	36"	12"x21"	NA	NA	NA	162	100
T-1418	28.75"	22.12"	36"	14"x22"	NA	NA	NA	162	100
T-1422	28.75"	22.12"	36"	14"x22"	NA	NA	NA	162	100
T-1622	28.75"	24.12"	36"	16"x22"	NA	NA	NA	177	100
T-1826	32.75"	26.12"	36"	18"x26"	NA	NA	NA	210	100

TWO STACK, MOBILE ENCLOSED TRAY AND RACK DISPENSERS

T2-1216	32.75"	24.12"	36"	12"x16"	NA	NA	NA	177	100
T2-1221	32.75"	29.12"	36"	12"x21"	NA	NA	NA	185	100

HEATED MOBILE ENCLOSED TRAY AND RACK DISPENSERS

T-1221H	27.75"	20.12"	36"	12"x21"	6.34	120	5-15P	127	125
T-1418H	24.75"	22.12"	36"	14"x18"	6.34	120	5-15P	155	125
T-1422H	28.75"	22.12"	36"	14"x22"	6.34	120	5-20P	155	125
T-1826H	32.75"	26.12"	36"	18"x26"	12.7	120	5-20P	195	125
T-2020H	27.75"	28.12"	36"	20"x21"	12.7	120	5-20P	185	125

TWO STACK, HEATED MOBILE ENCLOSED TRAY AND RACK DISPENSERS

T2-1221H	32.75"	29.12"	36"	12"x21"	12.7	120	5-20P	185	125
----------	--------	--------	-----	---------	------	-----	-------	-----	-----

Mobile Dispensing Equipment accessories and modifications can be found on page 100.

CONTACT FACTORY

MOBILE DISPENSING EQUIPMENT

TT AND TT2 — MOBILE OPEN FRAME TRAY AND RACK DISPENSERS | UTS, UTSP - UTILITY CARTS



TT-1422



TT2-1418

- Tubing and base to be 16-gauge stainless steel
- Tubing and base to be integrally welded
- Base to be reinforced with 14-gauge stainless steel angles
- Non-marring gray corner bumpers
- (4) 4.00" diameter polyurethane swivel casters (all locking)
- Dispenser platform carrier shall be 18-gauge stainless steel
- Self-leveling mechanisms shall be adjustable by adding and removing stainless steel extension springs located inside the elevator housing
- Each dispenser section holds 50-60 trays (varies per tray)
- One year parts and labor standard warranty. Additional warranties available

MODEL	L	D	H	MAXIMUM TRAY SIZE	SHIP WEIGHT	FREIGHT CLASS	LIST PRICE
MOBILE OPEN FRAME TRAY AND RACK DISPENSERS							
TT-1014	21.25"	15.25"	37.75"	11" x 15"	102	100	
TT-1216	18.25"	20.75"	37.75"	12" x 16"	102	100	
TT-1221	18.25"	25.75"	37.75"	12" x 21"	105	100	
TT-1418	20.25"	22.75"	37.75"	14" x 18"	102	100	
TT-1422	20.25"	26.75"	37.75"	14" x 22"	105	100	
TT-1622	22.25"	26.75"	37.75"	16" x 22"	106	100	
TT-2020	26.25"	25.75"	37.75"	20" x 21"	111	100	
TWO STACK, MOBILE OPEN FRAME TRAY AND RACK DISPENSERS							
TT2-1014	21.25"	26.75"	37.75"	11" x 15"	113	100	
TT2-1216	36.5"	20.75"	37.75"	12" x 16"	165	100	
TT2-1221	36.5"	25.75"	37.75"	12" x 21"	163	100	
TT2-1418	40.5"	22.75"	37.75"	14" x 18"	165	100	
TT2-1422	40.5"	26.75"	37.75"	14" x 22"	163	100	
TT2-1622	44.5"	26.75"	37.75"	16" x 22"	170	100	
TT2-1826	48.5"	30.75"	37.75"	18" x 26"	179	100	
TT2-2020	52.5"	25.75"	37.75"	20" x 21"	179	100	

CONTACT FACTORY

Mobile Dispensing Equipment accessories and modifications can be found on page 100.

UT SERIES ONLY

- Silverware bin to have (10) holes made of stainless steel
- Plastic silverware cylinders provided standard

UTSP SERIES ONLY

- Silverware bin to accommodate ¼ size pans (provided) made of stainless steel
- UTSP-1 holds (4) pans and UTSP-2 holds (8) pans

ALL UNITS

- Tray shelves to be one piece molded fiberglass
- Tray shelves to be 14-gauge stainless steel on SS models only
- Color selection required on non-SS models with fiberglass tray. Contact Delfield for a Shelleyglas color chart or visit www.delfield.com
- (4) 4.00" diameter polyolefin swivel casters (all locking)
- Non-marring vinyl sleeve bumper at each corner
- Vertical upper 1.00" diameter 16-gauge tubing frame and tubing bottom to be integrally welded
- One year parts and labor standard warranty. Additional warranties available

MODEL	L	D	H	SHIP WEIGHT	FREIGHT CLASS	LIST PRICE
TRAY AND SILVERWARE CARTS AND STARTER OVERSHELVES						
UTS-1	35.25"	23.37"	46.69"	120	100	
UTS-1SS	35.25"	23.37"	46.69"	120	100	
UTSP-1	35.25"	23.37"	46.69"	125	100	
UTSP-1SS	35.25"	23.37"	46.69"	130	100	
UTSP-2	35.25"	23.37"	46.69"	140	100	
UTSP-2SS	35.25"	23.37"	60.62"	145	100	

CONTACT FACTORY

MOBILE DISPENSING EQUIPMENT ACCESSORIES

ACCESSORY	DESCRIPTION	LIST PRICE	ACCESSORY	DESCRIPTION	LIST PRICE
T AND T2 SERIES			CT SERIES		
SHM-WRPBUMP	Wrap-around bumpers (adds 1.75" to length and depth)		SHM-WRPBUMP	Wrap-around bumpers for CT models (adds 1.75" to length and depth)	
—	Flange-mount feet in lieu of standard polyolefin casters		—	Flange-mount feet in lieu of standard polyolefin casters (CT models)	
—	One pair napkin dispensers		—	Four 4" diameter heavy duty polyurethane casters (CT models)	
TT6	Six (6) hole silverware bin		—	Four 5" diameter heavy duty polyurethane casters (CT models)	
TT8	Eight (8) hole silverware bin		—	One pair napkin dispensers (CT models)	
TT10	Ten (10) hole silverware bin		TT6	Six (6) hole silverware bin (CT models)	
—	Additional plastic silverware cylinder (each)		TT8	Eight (8) hole silverware bin (CT models)	
—	Additional stainless steel silverware cylinder (each)		TT10	Ten (10) hole silverware bin (CT models)	
—	Stainless steel silverware cylinder in lieu of standard plastic cylinder (each)		502D	Stainless steel silverware cylinder in lieu of standard plastic cylinder; CT models; (each)	
—	Special heights add		—	Additional plastic silverware cylinder; CT models; (each)	
T-PDC	Plastic dust cover		—	Additional stainless steel silverware cylinder; CT models; (each)	
UTS, UTSP			CT-PUSH	Push handles (CT models)	
—	Rolling bumpers (adds 2.5" to length & depth)		—	Special heights (CT models)	
UTS-ND	One pair napkin dispensers (UTS & UTS-SS only)				
AS6230022	Additional plastic silverware cylinder (UTS & UTS-SS only)				
AS3234052	Additional stainless steel silverware cylinder (UTS & UTS-SS only)				
502D	Stainless steel silverware cylinder in lieu of standard plastic cylinder (UTS & UTS-SS only)				
TT6	Six (6) hole silverware bin				
TT8	Eight (8) hole silverware bin				
TT10	Ten (10) hole silverware bin				
CAB2, CAB3, AND CAB4 SERIES					
—	12" diameter stainless steel dish dispenser tray (-1200 and -1450 models only)				
—	Non-marring rods for oval dishes and diameter adjustment (-813 through -1450 only) per dispenser installation reduces dispenser diameter by 1.25"				
—	Stainless steel tube cover (-500 thru -725-ET and non-heated models)				
—	Stainless steel dome cover (-813 through -1450 models non-heated models; standard on -QT models; each)				
—	Hold-down rod for dispenser tubes				
CAB-WRPBUMP	Wrap-around bumpers (-500 through -1200 only; adds 1.75" to length and depth)				
CAB1450-WRPBUMP	Wrap-around bumpers (-1450 only; adds 1.75" to length and depth)				
CAB-CASTER4	Four 4" diameter polyurethane casters (four locking) in lieu of standard casters				
—	Four 5" diameter polyurethane casters (four locking) in lieu of standard casters				
CAB-FF	Flange-mount feet in lieu of standard casters				
CAB2-SL	Shorten CAB2 dispenser tubes to special length				
CAB3-SL	Shorten CAB3 dispenser tubes to special length				
CAB4-SL	Shorten CAB4 dispenser tubes to special length				

CONTACT FACTORY

CONTACT FACTORY

CONTACT FACTORY

CONTACT FACTORY

DOMESTIC U.S. TERMS AND CONDITIONS

1. PRICES Unless otherwise specifically agreed, all prices are for material packed for domestic shipment and for delivery F.O.B. point of manufacture. Acceptance of your order is based on present costs, and the prices set forth herein are subject to increase by Seller at any time prior to delivery in respect to all or any portion of the material on order to the extent necessary to cover Seller's increased costs applicable thereto.

2. DELIVERY Shipping dates are approximate and based on prompt receipt of all necessary information. All risks of loss shall be on the Buyer from point of shipment. Buyer shall pay all transportation and delivery charges to final destination.

3. DEFAULT If Buyer shall fail or refuse to accept delivery of the equipment or parts ordered hereunder or should default in the performance of any of the terms, covenants and conditions of this agreement, Seller may retain the cash deposited or paid to it and/or equipment accepted by it on account of the sale price and apply the same toward payment of its damages.

4. DELAYS Seller shall not be liable for loss or damage due to delay in delivery, manufacture or installation resulting from any cause beyond Seller's reasonable control, including but not limited to, compliance with any regulation, orders or instructions of any federal, state or municipal government or any department or any agency thereof, acts of nature, acts or omissions of the Buyer, acts of civil or military authority, fires, strikes, factory shutdowns or alterations, embargoes, wars, riot, delays in transportation, or inability due to cause beyond the Seller's reasonable control to obtain necessary labor or materials from the Seller's usual sources; and any delays resulting from any such cause shall constitute cause for extending delivery dates and receipt of the goods shall constitute a waiver of all claims for damage. In no event shall Seller be liable for special or consequential damages.

5. PAYMENT TERMS The terms of sale herein are subject to credit approval and Seller may at any time prior to delivery modify the terms of payment originally specified to require payment in advance. Lacking credit approval, sales will be made on a cash with order, pro forma invoice or cash on delivery basis. All printed prices are quoted F.O.B. Factory, subject to terms as printed and subject to change without notice.

If the total selling price is not paid when due, buyer shall pay late charges equal to the highest lawful contract rate of interest not to exceed 1 1/2% per month computed from the due date on the unpaid balance of the total selling price.

6. SPECIFICATIONS Quantities and sizes are subject to variation in accordance with Seller's standard practices, tolerances and the requirements of the job where the equipment covered by this order is to be installed.

7. INSTALLATION If the order acknowledgment provides for installation, Seller's obligation to deliver the equipment and provide for its installation shall in no event commence until the premises are ready to receive the equipment, and such obligations shall be subject to all the other terms hereof. Costs and expenses to Seller or its contractor due to delays in installation caused by interference by other contractors working on the premises will be charged to Buyer. Installation costs stated in this order are estimated, cover only installation of the equipment specified herein, and do not cover any other costs, including, but not limited to, costs of electrical work, carpentry, plumbing, sweeping, mopping, dusting or general cleanup. Seller or its contractor shall not be responsible for removing or disposing of packing material, cartons, boxes or other containers housing the equipment.

8. TAXES The amount of taxes stated on the order, if any, is approximate only. Buyer is liable for the full amount of all taxes applicable to or as a result of a transaction, exclusive of franchise taxes and taxes measured by the net income of Seller. Buyer shall pay the amount of all such taxes at any time requested by Seller as if originally added to the price. If Seller pays the taxes, Buyer shall reimburse Seller therefor.

9. INSURANCE Buyer shall provide and maintain adequate insurance for the product delivered against loss or damages by fire or other causes during the time between delivery and final payment, in an amount fully protecting Seller, and loss or damage by fire or other causes within such period shall not relieve Buyer from its obligations under this contract. Buyer shall provide and maintain adequate liability and workmen's compensation insurance covering all workers who may assist in the erection of product delivered.

10. CANCELLATION Buyer may cancel its order, reduce quantities, revise specifications or extend schedules only by mutual agreement as to reasonable and proper cancellation charges which shall take into account expenses already incurred and commitments made by Seller, and Buyer shall indemnify Seller against any loss.

11. STANDARD ONE-YEAR WARRANTY The Delfield Company ("Delfield") warrants to the Original Purchaser of the Delfield product (herein called the "Unit") that such Unit, and all parts thereof, will be free from defects in material and workmanship under normal use and service for a period of one (1) year from the date of shipment of the Unit to the Original Purchaser or, if the Original Purchaser returns the warranty card completely filled out including the date of installation within thirty (30) days of receipt of the Unit, one (1) year from the date of installation. During this one year warranty period, Delfield will repair or replace any defective part or portion thereof returned to Delfield by the Original Purchaser which Delfield determines was defective due to faulty material or workmanship. The Original Purchaser will pay all labor, crating,

freight and related costs incurred in the removal of the Unit or defective component and shipment to Delfield, except that during a period of either 1 year from the date of shipment of the Unit to the Original Purchaser or, if the Original Purchaser returns the warranty card completely filled out including the date of installation within thirty (30) days of receipt of the Unit, 1 year from the date of installation Delfield will pay all related labor costs. Delfield will pay the return costs if the Unit or part thereof was defective.

The term "Original Purchaser" as used herein means that person, firm, association, or corporation for whom the Unit was originally installed.

This Warranty does not apply to any Unit or part thereof that has been subjected to misuse, neglect, alteration, or accident, such as accidental damage to the exterior finish; operated contrary to the recommendations specified by Delfield; or repaired or altered by anyone other than Delfield in any way so as to, in Delfield's sole judgment, affect its quality or efficiency. This Warranty does not apply to any Unit that has been moved from the location where it was originally installed. This Warranty also does not cover the refrigerator drier or the light bulbs used in the Unit. The warranty is subject to the user's normal maintenance and care responsibility as set forth in the Service and Installation Manual, such as cleaning the condenser coil, and is in lieu of all other obligations of Delfield. Delfield neither assumes, nor authorizes any other person to assume for Delfield, any other liability in connection with Delfield's products.

Removal or defacement of the original Serial Number or Model Number from any Unit shall be deemed to release Delfield from all obligations hereunder or any other obligations, express or implied.

Parts furnished by suppliers to Delfield are guaranteed by Delfield only to the extent of the original manufacturer's express warranty to Delfield. Failure of the Original Purchaser to receive such manufacturer's warranty shall in no way create any warranty, express or implied, or any other obligation or liability on Delfield's part in respect thereof.

If shipment of a replacement part is requested prior to the arrival in the Delfield factory of the part claimed to be defective, the Original Purchaser must accept delivery of the replacement part on a C.O.D. basis, with credit being issued after the part has been received and inspected at Delfield's plant and determined by Delfield to be within this Warranty.

Under no condition does this Warranty give the Original Purchaser the right to replace the defective Unit with a complete Unit of the same manufacturer or of another make. Unless authorized by Delfield in writing, this Warranty does not permit the replacement of any part, including the motor-compressor, to be made with the part of another make or manufacturer.

No claims can be made under this Warranty for spoilage of products for any reason, including system failure.

The installation contractor shall be responsible for building access, entrance and field conditions to insure sufficient clearance to allow any hood(s), vent(s) or Unit(s), if necessary, to be brought into the building; Delfield will not be responsible for structural changes or damages incurred during installation of the Unit or any exhaust system.

Delfield shall not be liable in any manner for any default or delay in performance hereunder caused by or resulting from any contingency beyond Delfield's control, including, but not limited to, war, governmental restrictions or restraints, strikes, lockouts, injunctions, fire, floods, acts of nature, short or reduced supply of raw materials, or discontinuance of the parts by the original part manufacturer.

Except as provided in any Additional Four Year Protection Plan, if applicable, and the Service Labor Contract, if applicable, the foregoing is exclusive and in lieu of all other warranties, whether written or oral, express or implied. This Warranty supersedes and excludes any prior oral or written representations or warranties. Delfield expressly disclaims any implied warranties of merchantability, fitness for a particular purpose or compliance with any law, treaty, rule or regulation relating to the discharge of substances into the environment. The sole and exclusive remedies of any person relating to the Unit, and the full liability of Delfield for any breach of this warranty, will be as provided in this warranty.

Other than this Delfield Standard One Year Limited Warranty, any applicable Delfield Additional Four Year Protection Plan or applicable Delfield Service Labor Contract, the Original Purchaser agrees and acknowledges that no other warranties are offered or provided in connection with or for the Unit or any part thereof.

In no event will Delfield be liable for special, incidental or consequential damages, or for damages in the nature of penalties.

12. APPLICABLE LAW Variation of Terms. The rights and obligations of Seller and Buyer under an order shall be governed by the laws of the state where accepted by Seller. No waiver, modification, or addition to any of the terms of this order shall be binding on Seller unless made in writing by The Delfield Company. The provisions of an order are intended by Buyer and Seller as a final expression of their agreement and are intended also as a complete and exclusive statement of all terms applicable to Buyer's order.

ORDERING AND SHIPPING

NOTE: Possession of this price list does not necessarily constitute an offer to sell by The Delfield Company.

This Price Guide supersedes all other price lists. Although reasonable care has been taken to insure the accuracy of information in this Price Guide, Delfield cannot be held liable for any errors or omissions. Prices shown in this Price Guide are for standard Delfield models with standard electrical characteristics as described in sales and technical literature. All prices and specifications are subject to change without notice.

PAYMENT TERMS

SHIPPING CARRIER

Delfield reserves the right to ship merchandise via any responsible carrier available at the time equipment is ready for shipment. When carrier or shipping routing is designated by dealer, Delfield will attempt to comply. Delfield cannot be held responsible for carrier rate differences; this is beyond our control. Rate differences are entirely between carrier and purchaser.

RMA – RETURNED PRODUCT POLICY

The following is the policy for Returns from the customer.

- 1 | All returned product must have an RMA number from Customer Service prior to sending the product back.
- 2 | The product must be standard product, still crated and within 90 days from date invoiced. Standard products are defined as product configurations that are saleable to the general market. Custom Products are product configurations that are unique to a specific customer and cannot be sold to other customers. Obsolete discontinued products cannot be returned.
- 3 | If return is approved for standard product, the standard restock charge is 30% or 20% if a replacement order is made.
- 4 | Custom product is non-returnable.
- 5 | Applicable freight charges and re-crating will be the customer's responsibility.
- 6 | RMA number must be clearly written on all shipping paperwork to factory/warehouse.
- 7 | RMA will be valid for 45 days from date of issue.

CONCEALED DAMAGES

All of our crating conforms to general motor carrier specifications. If the container shows rough handling or visible damage, in order to minimize liability, a full inspection is necessary upon arrival. A notation must be placed on the freight bill and signed by the truck driver. Appearance of damage will necessitate removing the crate in the presence of the driver. Claims for damages must be filed at once by purchaser with the freight carrier.

TAXES

Prices shown do not include federal, state or other existing taxes. Applicable taxes will be charged and added to the invoice unless an exemption certificate and tax identification number is received.

STORAGE CHARGES

Our shipping commitment is determined in accordance with delivery requirements and our best ability to fabricate. If, after the equipment has been fabricated, the customer requests delay in shipment and warehousing is required, the following schedule will apply: 1) Any equipment held for shipment at the purchaser's request for a period of 30 days beyond the delivery date specified shall become immediately payable. 2) If equipment is held beyond 60 days after the delivery date specified, storage charges will be added.

SANITATION CODES

If you are placing equipment into an area which has certain sanitation requirements other than N.S.F. standards, Delfield must be advised of these specifications in detail before fabrication of the equipment, in order that we may quote additional costs, if any. Failure to notify Delfield before fabrication releases us from any obligation to modify our standards without additional charges.

ORDERS AND DRAWINGS

To assure prompt and correct fabrication, Delfield must have all necessary information on the original order. Do not overlook finishes, accessories, and other options needed for a finished installation.

Please check the following items when ordering:

- Are all model numbers correct?
- Are stainless steel or laminate finished ends required?
- Is the laminate pattern and/or color number included?
- Are extra utility outlets needed?
- Are overselves needed?
- Are end fillers and/or risers needed?
- Is a special refrigerant required?
- Are all specifications of equipment by others included?
- Are the electrical specifications correct?
- Are kick plates needed?
- Are special tops and backs needed for focal point operation?
- Is your shipping address complete, including zip code?
- Is special shipping required?
- Have you indicated the date required?

SERVICE PARTS

All orders for service parts have a minimum charge. This policy may be modified by Delfield without notice. Prices shown for parts in this price list are for use when ordering an accessory with an original unit. Prices may vary when ordered separately from the Parts Department.

WARRANTY

Warranty must be purchased at the time of sale only.

LIMITED EXTENDED WARRANTY COVERAGE

The purchase of a Limited Extended Warranty Contract extends the standard warranty coverage to the purchased period of time (from one to two years) from the date of installation, start-up, or demonstration, or 18 months from date of shipment, whichever comes first. Individual warranties may vary by model, part or application. Major components have labor extended an additional year with the purchase of an extended warranty, but not parts. Extended warranties are non-transferable. Only available in the 48 contiguous US states (Hawaii and Alaska are excluded).

* An additional one (1) year Labor Warranty can be purchased for select pieces of equipment.

* Extended Warranty must be purchased at the same time the equipment is purchased.

* Extended Warranty has the same exclusions as stated in our standard warranty.

CODE	WARRANTY DESCRIPTION	NET PRICE
DELFIELD US & CANADA WARRANTY OPTIONS		
0460000	WARRANTY, 1YR, SERVICE/LABOR	\$495
0550000	WARRANTY, 2YR, PARTS & LABOR (MTP)	\$1,130
0550000C	WARRANTY, 2YR, PARTS & LABOR (COV)	\$589
0460003CN	WARRANTY, 3YR, P/L, NO CHARGE (COV)	\$0
W00003N	WARRANTY, 1YR COMP, NO CHARGE (MTP)	\$0
W00003AN	WARRANTY, 5YR COMP, NO CHARGE (MTP)	\$0

INDEX BY MODEL

200.....	74	KCS.....	65
300.....	74	KCSC-BP.....	59
4400/4400NP FLAT TOPS.....	28	KCSC-EFP.....	59
4400NP MEGA.....	29	KCTS.....	65
4400NP SALAD.....	28	KCU.....	63
4500/4500NP FLAT TOPS.....	22	KH.....	58
6000XL REACH-INS.....	17	KHC-NU.....	60
8100-EFP.....	81	KHCR-BP.....	60
18600BSTMP.....	25	LT.....	84
18600BUCMP.....	25	N8000N.....	75
18600PDLP.....	31	N8000-R.....	81
18600PTBMP.....	31	N8100BP.....	75
18600PTLP.....	31	N8100-BRP.....	81
ASMP.....	41	N8100-FAP.....	76
CAB2.....	89	N8100NP.....	75
CAB3.....	90	N8200.....	77
CAB4.....	91	N8200G.....	77
CD.....	83	N8200-ST.....	77
CT.....	92	N8600.....	78
CTP-NBP.....	36	N8700.....	79
CV5E.....	19	N8700N.....	79
CV10E.....	19	N8700-R.....	81
CV15E.....	19	N8800.....	75
CV15E-2.....	19	ND.....	83
D4400NP.....	33	SALD-1.....	87
DCFS.....	48	SC.....	56
DCFSCR.....	48	SCFT-NU.....	53
DIS.....	82	SCI.....	54
EHEI.....	39	SCS.....	57
F5.....	42	SCSC-B.....	51
F15.....	43	SCSC-EF.....	51
F26/F27.....	41	SCTRI.....	57
F28/F29.....	41	SCTS.....	57
FLEXISHIELD® FOOD SHIELDS.....	46	SCU.....	55
GADT.....	12	SH.....	50
GAF.....	10	SHC.....	52
GAFF-D.....	14	SHCR-B.....	52
GAFPT.....	12	ST4400NP.....	29
GAFRI.....	13	STD4400NP.....	29
GAH.....	11	T.....	93
GAHPT.....	11	T2.....	93
GAHRI.....	13	TT.....	94
GAHRT.....	14	TT2.....	94
GAR.....	10	UTS.....	94
GARPT.....	12	UTSP.....	94
GARRI.....	13		
GARRT.....	14		
KC.....	64		
KCFT-NU.....	61		
KCI.....	62		

THE DELFIELD COMPANY OPERATING POLICY

RETURN AUTHORIZATIONS ISSUE DATE: NOVEMBER 2022

SCOPE AND DEFINITION

This Operating Policy details the processes and procedures as well as decision rights for handling all returns for The Delfield Company. For this policy, returns are broadly defined as the physical equipment being sent back to The Delfield Company facilities.

POLICY

The following is the policy for Returns from the customer.

- 1 | All returned product must have a RMA/MJ number from Customer Service prior to sending the product back.
 - a. RMA/MJ number must be clearly written on all shipping paperwork to Delfield facilities
 - b. RMA will be valid for 30 days from the date issued
- 2 | The product must be standard product (defined below), in original crating within 90 days from the date invoiced.
 - a. Standard products are defined as product configurations that are saleable to the general market.
 - b. Custom Products are product configurations that are unique to a specific customer needs.
 - c. Obsolete and discontinued products cannot be returned.
- 3 | The Customer Service Rep should consult with the Product Sales Manager and Inventory Manager to attempt to keep the product in the field.
- 4 | If return is approved by the Customer Service Rep as per policy for standard product, standard restock charge is 30 – 60%.
- 5 | Applicable freight charges will be the customer's responsibility.

<u>STANDARD CATALOG MODEL A</u> RESTOCK - 30%	<u>STANDARD CATALOG MODEL B</u> RESTOCK - 60%	<u>CUSTOM MODELS</u> RESTOCK - 100%
F26/F29 EQUIPMENT STANDS	GA SPEC LINE REACH-INS	ECOMARK
18600PTPM/PTL	F18 HIGH PERFORMANCE PREP TABLES	ASM
CTP	18600PDL, BUCM, BSTM	BLAST CHILLERS
4400'S	SHELLEMATIC DISH AND TRAY DISPENSERS/RACKS	F5/15 DISPLAY CASES
6000XL REACH-INS		FLEXSHIELD
EHEI		CONFIGURED STANDARD PRODUCTS - A&B
DROP-INS		SHELLEY
		MILK COOLERS

THIS PAGE LEFT BLANK

THIS PAGE LEFT BLANK

THIS PAGE LEFT BLANK

THIS PAGE LEFT BLANK



Welbilt's portfolio of award-winning brands includes **Cleveland™, Coffee Queen®, Convotherm®, Crem®, Crystal Tips®, Dean®, Delfield®, Expobar®, Fabristeel®, Frymaster®, Garland®, Inducs®, Koldtech®, Kolpak®, Lincoln®, McCann's™, Merco®, Merrychef®, Multiplex®, RDI®, SerVend™, Spengler®, SunFire® and U.S. Range™**. Supported by service brands: **KitchenCare®**, aftermarket service; **FitKitchen®**, kitchen systems; and **KitchenConnect®**, cloud-based open platform.

Bringing innovation to the table • **welbilt.com**